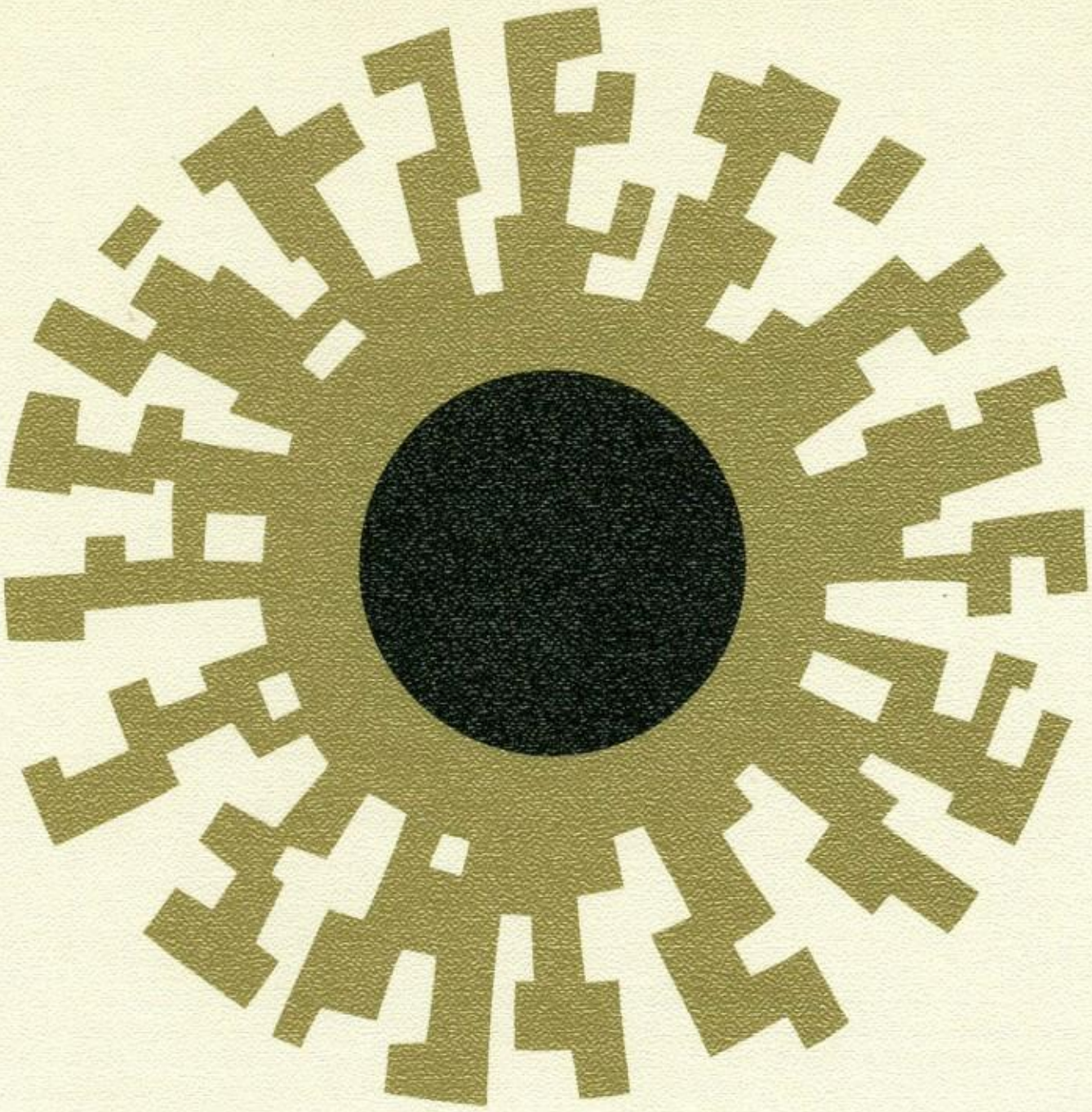

CARDINAL 1965

L. K. SHAW

The Great, Fabulous, terrible,
and in general a good guy that
is a genious
Ronny monday

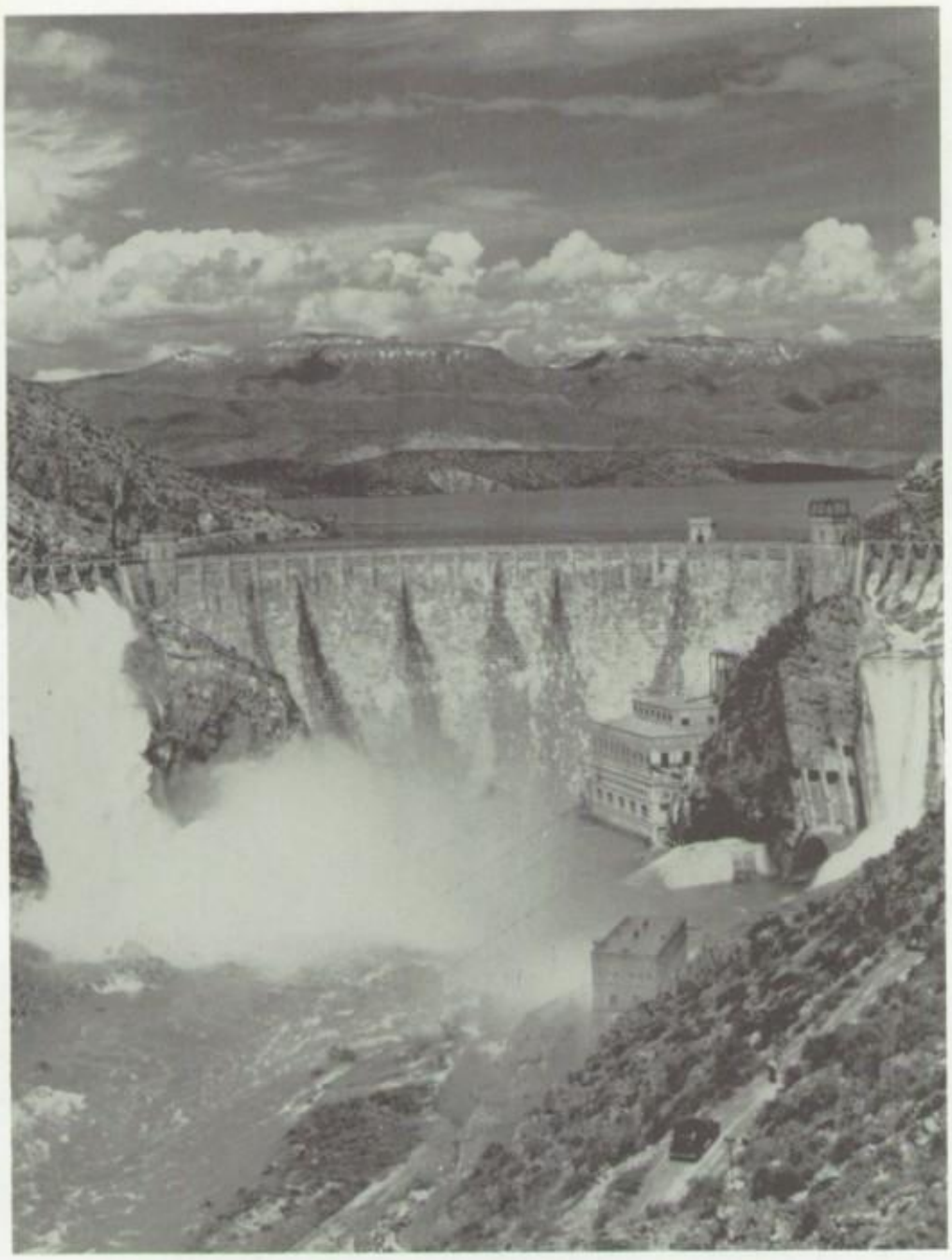

Roosevelt Dam — First main source of water for valley

With the Coming of Water . . .

Camelback Mountain — Famous scenic attraction in the valley

the Desert Bloomed

Territory Readies for Statehood

Busy Crossroads Become

Turn of the Century . . . (Above) Central and Adams in 1905 - (Right) Glendale's Washington Street, now Glendale and 58th Avenue

Flourishing Crossroads of the New Territory . . . (Right) Phoenix's Central Avenue in 1880, known then as Center Street - (Lower) Standing on the corner 1884-style at Central and Washington

Cities

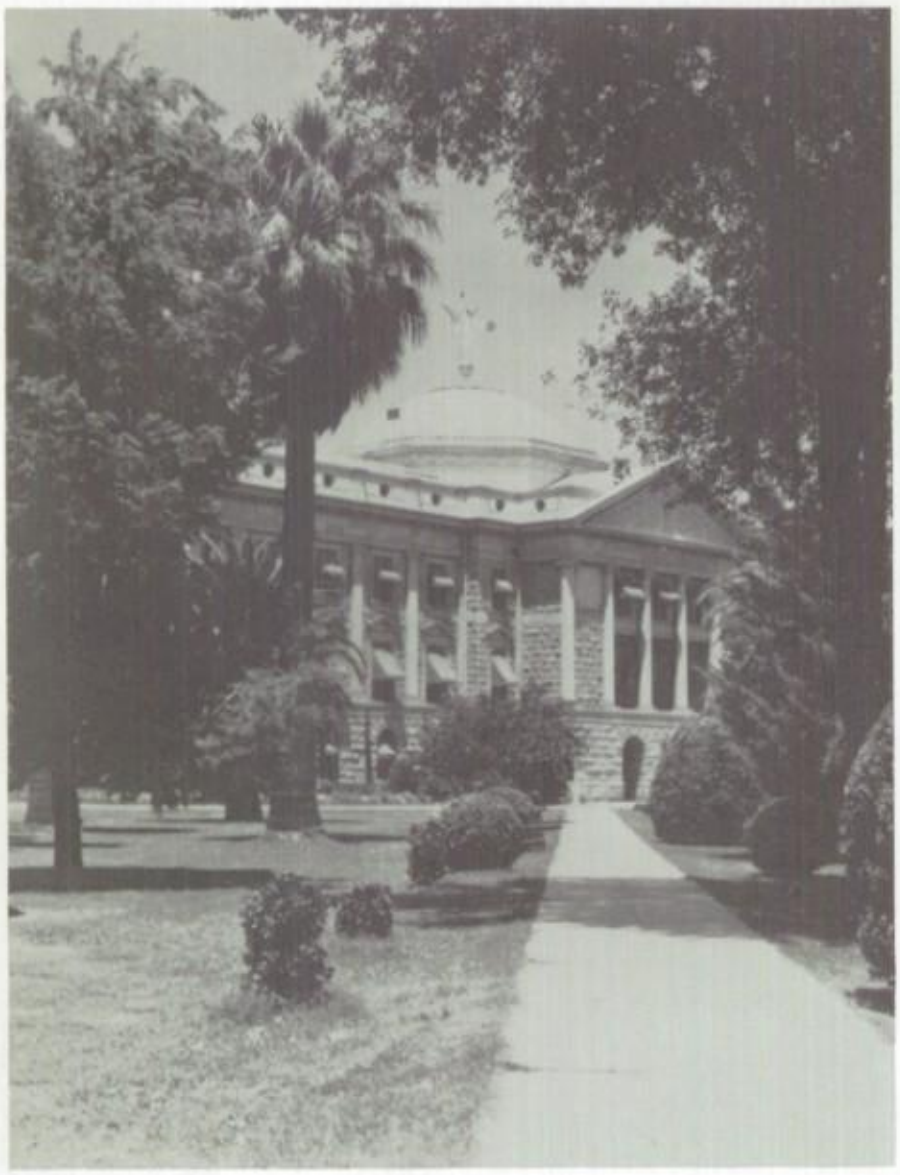

Government Provides the Framework . . .

Industrial and Commercial Pace

Outgrowth of Activity . . . (Above) Original state capitol, now flanked by wings housing Senate and House, replacing the park - (Right) Scene during construction of addition at nearby Maryvale Shopping City, 51st and Indian School Road

Phoenix skyline and valley beyond as it looked in 1949

Control tower at Sky Harbor, valley's largest airport

Quickens

Reflections of an afternoon sky caught in the windows of a structure in downtown Phoenix

Tomorrow and Tomorrow

Man's Creation Reflects the Limit of His Imagination . . .

Dedication

Once, ambitious men dreamed a dust-bedeviled cactus patch of sand and sage might yield elbow room and hidden treasure if the desert valley could be made to support enough human life. Borrowing irrigation methods from various Indian civilizations already existing there, these pioneers sweated in the dry heat to channel the vital water.

It was four decades of adaptation and building later, when the valley's inhabitants harnessed water for its natural force, as well, with the completion of Roosevelt Dam in 1911. Nearing the turn of the century in the meantime, cities crystalized at the busiest crossroads for the convenience of the growing population. The desire to impose order on these concentrations of activity led to a constitutional convention in Phoenix. Statehood was granted Arizona two years later in 1912 . . .

The preceding pages illustrate the direction of Valley growth since then. With these pages, the annual staff has suggested, in addition, the determining factors of the Valley of the Sun's future, to which we dedicate the 1964-65 Cardinal.

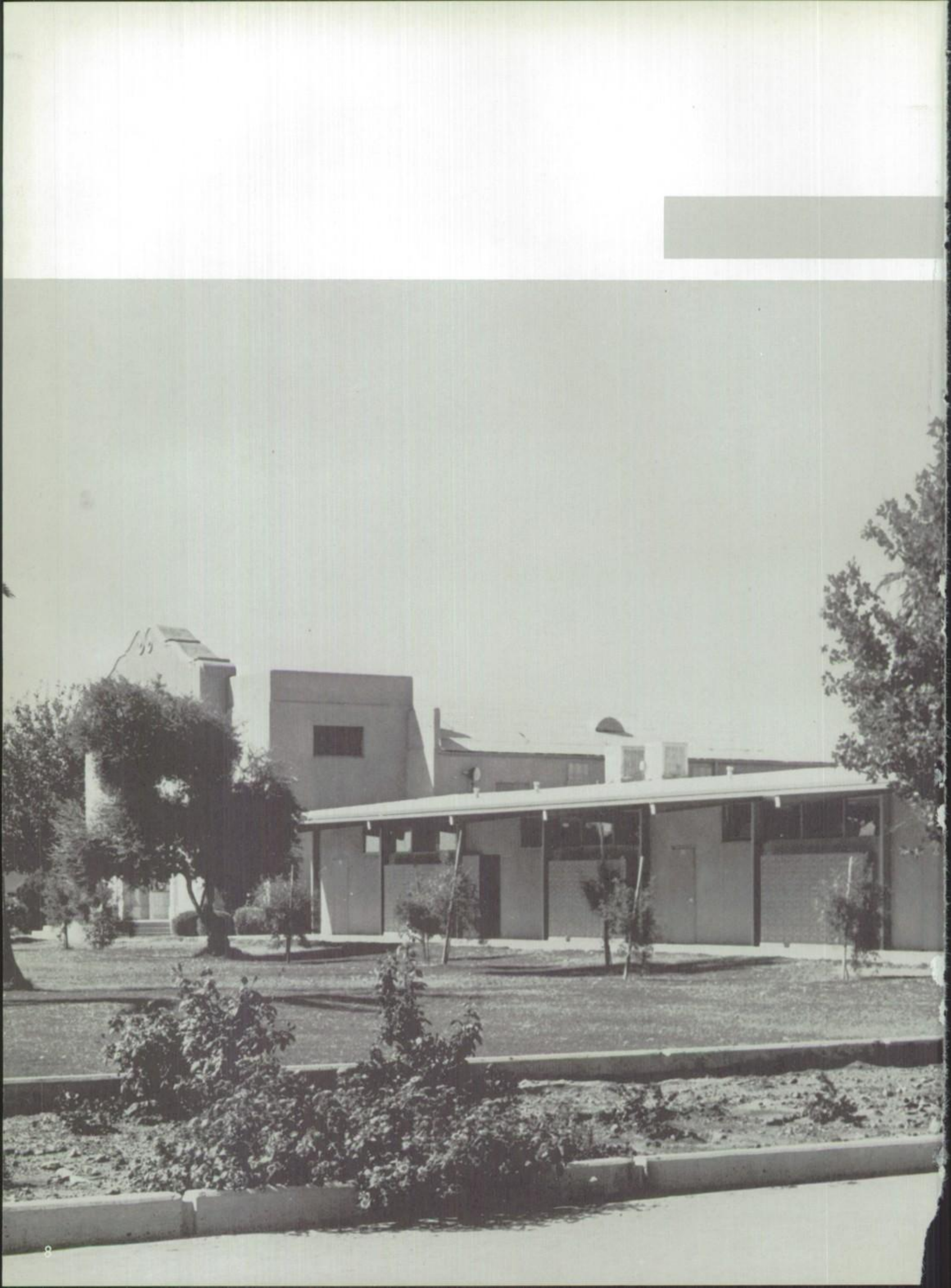

Cardinal 65

Glendale High School
Glendale, Arizona
Volume XXXVIII

CO-EDITORS:
Len Cole
Harry Dean

BUSINESS MANAGER:
Wayne Brewster

ADVISOR:
Mr. Ralph Morgan

Table of Contents

Dedication 7
Title Page 8
Administration and Faculty 12
Honor Page 17
Classes 30
  Seniors 33
  Juniors 80
  Sophomores 104
  Freshmen 122
Activities 138
Honorees 152
Athletics 160
Royalty 192
Clubs 200
In Memoriam 242
Index 244
Advertisements 250

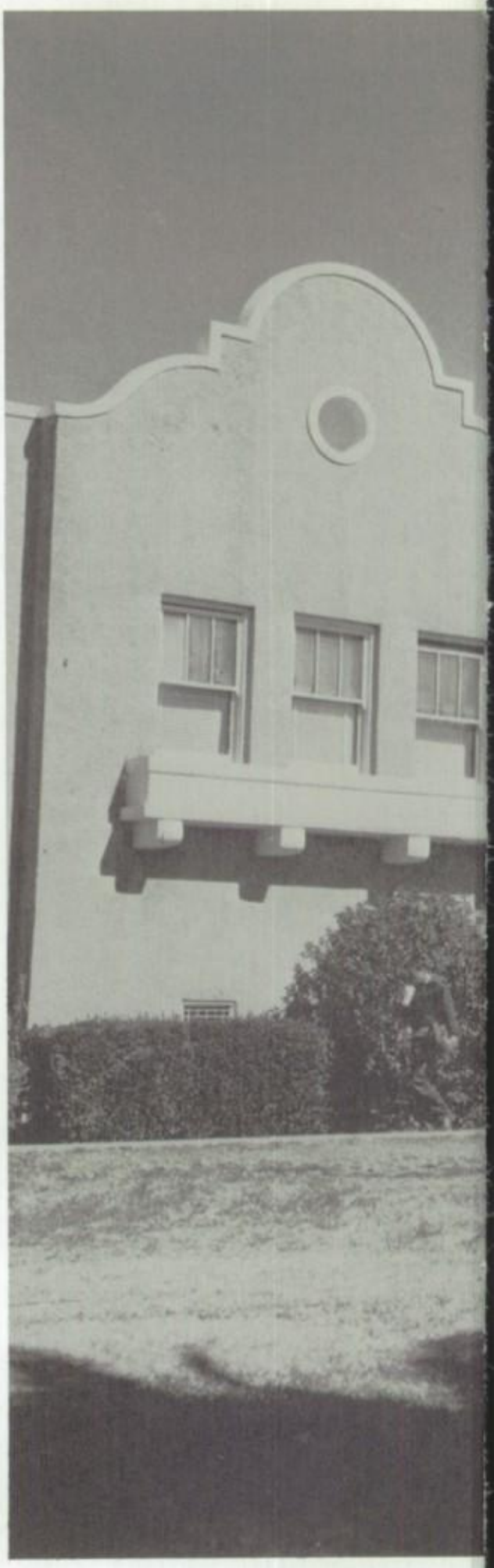

The graduates of 1965 were the last of the many GHS alumni to use this imposing campus landmark, dedicated February 12, 1913. Its neatly trimmed bushes, stucco walls, concrete steps leading to shaded front and inner porches, and creaky wood floors all enhanced what is known as "tradition". Even after a building such as Old Main has completed useful service, tradition remains.

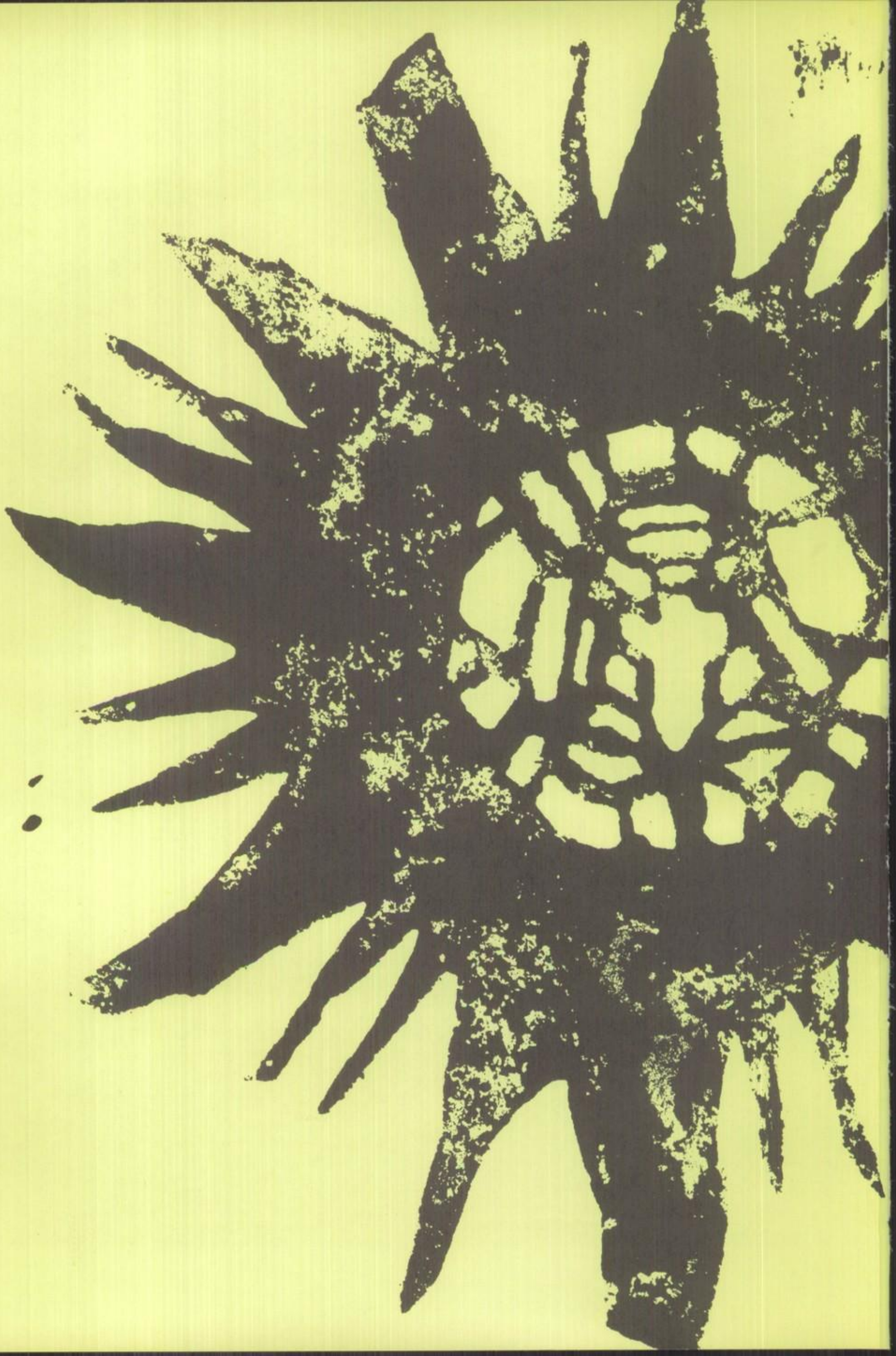

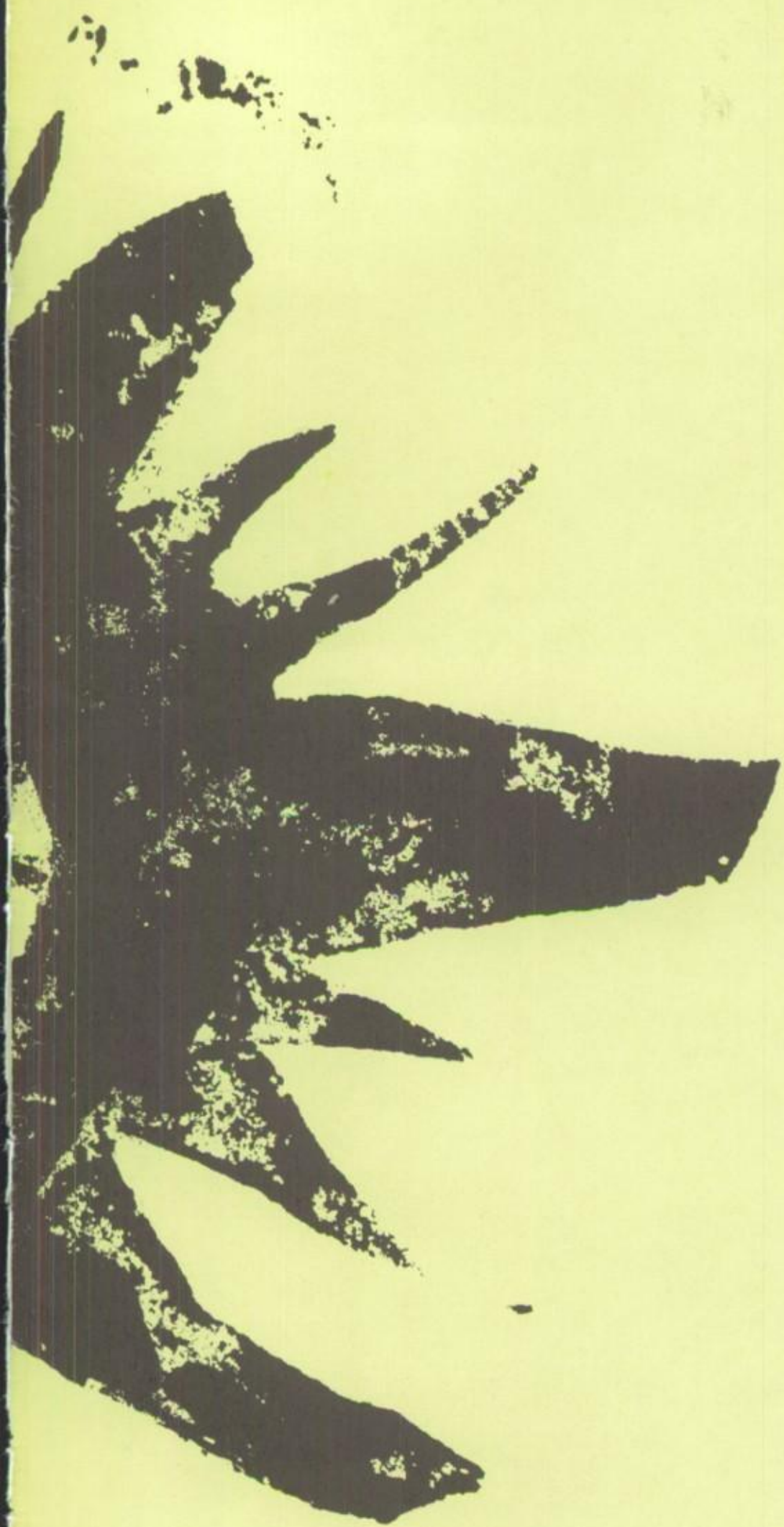

Administration and Faculty

Mr. Howard T. Roberts succeeds Mr. Melvin Zinser as District Superintendent this year. A native of Ohio, Mr. Roberts came to GHS from his post as assistant superintendent of South Euclid-Lyndhurst City Schools at Lyndhurst, Ohio. He received his previous college education at Ohio universities and most recently has worked to complete his dissertation for the doctorate degree at Western Reserve University in Cleveland.

Board and Superintendent Head Administrators

Board of Education—Mr. Arthur F. Sine, Mr. Don Sanderson, Mrs. Graydon B. Hall—President, Mr. John F. Long—Clerk, Dr. Joseph P. Voorhees.

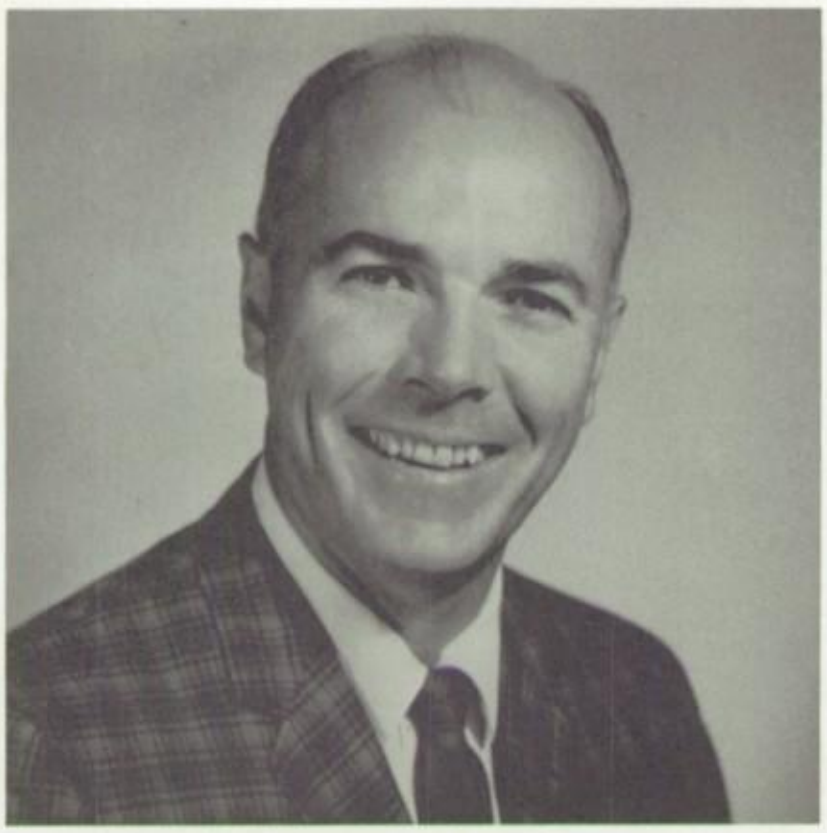

MR. VICTOR E. LOWMAN
Principal

"There has been talk about tradition within a school during this past year. If a nation or school is to grow and prosper, it must be ready to meet the competition it must overcome to be successful. Competition for places of employment, or for admissions to colleges is becoming greater for students with each succeeding year. If this school or any school is to prepare their students to meet this competition, more efficient use of the time in school must be accomplished. The activities which have no real connection with the educational program but have crept into the school for "tradition" or "esprit de corps" reasons, must give way to better provide this time for greater growth in the educational program. The best traditions a school can develop is a reputation—by action of its students—of the willingness to sacrifice to attain the best possible performance in all phases of the school life, in the classrooms as well as in the activity program. This school has and is building this reputation, and I sincerely hope that the desire to excel will continue to dominate at Glendale High School."

Principals Oversee Campus Affairs

"Modern schools offer the opportunity for students to participate in many beneficial activities in addition to the regular academic classes. Among these are the musical, dramatic, athletic and club activities. These activities offer students wonderful opportunities for developing many traits and values not always attainable in the classroom situation.

A high percentage of Glendale High School students have availed themselves of these opportunities and are to be congratulated for their many fine contributions to our school."

MR. ROBERT P. CHRISTENSEN
Vice Principal

MRS. VIVIAN AMSPOKER
Head Counselor

Assistant Principal of Student Services is Mrs. Vivian Amspoker, who this year completed ten years at Glendale High, which she joined as a home economics teacher and counselor. Mrs. Amspoker supervises the work of the counselling staff, and such services as registration, testing, class distribution and scheduling.

Counselors–Advisors to GHS Students

MR. RAYMOND BRANSON

MR. DANNY HAM

MISS SHIRLEY MIHAS

MR. JOHN WHATLEY

Mr. Owen W. Allen

This year Glendale High School sees the leaving of Mr. Owen W. Allen. Mr. Allen has taught at GHS since 1935. In his 30 years of teaching here, he has gained respect from students for his patience and understanding.

The FFA advisor was born in Taylor, Ariz., Aug. 23, 1899. He attended U of A and Colorado A&M. Mr. Allen spent nine years teaching at Gilbert High where he started the Gilbert FFA Chapter, and three more at Mesa before coming to Glendale.

A sports fan, Mr. Allen has coached the golf squad and also served as Jayvee basketball coach.

Our thanks and best wishes go to Mr. Owen W. Allen.

Two Say Farewell to GHS

Mr. Ainslie C. Potter

Leaving Glendale High this year is Mr. Ainslie C. Potter. Mr. Potter has taught at Glendale since 1941. During his years at GHS Mr. Potter has served as band director, chorus director, drama instructor, study hall supervisor, and is now in charge of audio-visual aids.

This man of many talents was born on October 2, 1899. He attended Intermountain Union where he got his B.A., and Arizona State University where he obtained his Masters Degree.

One of the things for which Mr. Potter will be long remembered is his writing of the Alma Mater.

All praise to thee, Mr. Potter
To you our voices raise.
Your high ideals make strong your name
Throughout the world no school can claim
More right to honor, glory, fame
Than you, Mr. Potter.

English

MRS. CYNTHIA M. BENSON
Arizona State University—B.A.

MRS. DOROTHY BENTZIN
Texas Christian University—B.A.

MR. RUSSELL BRINK
Bemidji State College—B.S.

MISS IRIS CLOUDT
University of Arizona—B.A.

Safety Education

MR. JAMES GUALDONI
Southern Illinois University—B.S.

MR. EDWARD COX
Chapman College—B.A.

MR. JAMES H. DAVIS
Arizona State University—B.A.

MRS. ANN K. DENNIS
Plymouth State, New Hampshire—B.A.

MISS ANN GARRETSON
University of Colorado—B.A.

MR. ARMAND R. GENNACO
Arizona State University—Masters

English

MRS. VIRGINIA LONG
University of Southern California—Masters

MR. JAMES McALLISTER
University of Southern California—Masters

MRS. MILDRED REED
Syracuse University—Masters

MR. MILNOR RICHMOND
University of Arizona—Masters

MRS. AVIS SPEAKER
McPherson College—A.B.

MRS. LILLIE KING SHAW
University of Denver—Masters

MRS. SHARON WOODMANSEE
Arizona State University—B.A.

MR. GEORGE WHITE
Gonzaga University—B.A.

Allied Arts

MR. BRUCE COLELL
Instrumental Music
University of Arizona—B.M.

MRS. VIRGINIA JONES
Art
Iowa University—Masters

MR. KEITH K. MAVES
Vocal Music-Dramatics
University of Arizona—Masters

MISS JEAN WESTPHAL
Crafts
University of Arizona—B.A.

Mathematics

MRS. PATRICIA A. BUCHERT
Kutztown State College—B.S.

MR. ALLEN E. FORREY
University of Arizona—B.S.

MRS. SHARON HERTNEKY
Colorado State University—B.S.

MR. WALTER KISH
Colorado State College—Masters

MR. HARLEY LORANCE
Montana State University—Masters

MR. RUSSELL McANERNY
University of Oklahoma—B.S.

MR. HOWARD P. McLEAN
Winona State College—B.A.

MR. EDWARD SCHWARTZKOPF
Ft. Hays Kansas State—B.S.

Mr. Schwartzkopf attempts to clear the baffling aspects of mathematics from the minds of his students.

Industrial Arts

MR. HARRY H. DARR
State Teachers College—B.S.

MR. CHARLES E. GREEN
Southern Illinois University—Masters

MR. EARL PUTMAN
Arizona State College—Masters

MR. A. N. SHAW
Colorado State College—Masters

Business Education

MISS MURIEL G. DAWSON
Indiana State Teachers College—Masters

MR. BRUCE HEATWOLE
Arizona State College—Masters

MRS. LaRUE HUBBARD
Arizona State University—B.A.

MISS BEVERLY A. JARVIS
Arizona State University—Masters

MRS. BEVERLY NIELSON
Arizona State University—Masters

MR. FRANK MERLINO
Arizona State University—B.A.—M.A.

MR. DONALD MILLER
Kansas State College—B.S.

MR. RALPH MORGAN
Arizona State University—Masters

Social Studies

MR. ABEL C. AMAYA
University of Arizona—B.A.

MR. WARD S. CEYLER
University of Arizona—B.S.

These students know Social Studies is of great importance in their lives.

MRS. CAROLYN CORWIN
Ohio State University—B.S.

MRS. BEVERLY FERGUSON
Arizona State University—B.A.

MR. ROBERT H. HUTCHISON
Southern Illinois University—Masters

MR. WILLIAM JONES
West Virginia University—M.A.

MR. AL B. MUNOZ
Arizona State College—Masters

MR. CHARLES RICHARDSON
Arizona State University—Masters

MRS. PATRICIA SMITH
Arizona State University—B.A.

MR. BURL von ALLMEN
Eastern Michigan University—Masters

Science

Two girls ponder the difficulties of dissecting a victim in biology class.

MR. RICHARD V. CLEVER
Ohio State University—Masters

MR. NED L. HATTON
Arizona State University—Masters

MR. WILLIAN H. HOPKINS
Adams State College—Masters

MISS BERTHA LINDBLAD
Arizona State University—Masters

MR. RICHARD OWENS
Arizona State University—B.A.

MR. SIDNEY W. PIERSON
Los Angeles State College—B.A.

MR. STEVE H. RAMES
University of South Dakota—Masters

MR. JOE G. ROBERTS
University of Arkansas—Masters

MR. DEL E. STAPLEY
Arizona State University—Masters

Physical Education

MRS. MIRIAM AUSTIN
Stanford University—Masters

MR. WILLIAM J. BERECH
Arizona State University—Masters

MR. KEN M. FRANCE
University of Nebraska—Masters

MRS. KATHERINE MILLER
Arizona State University—M.A.

MR. GUS PAPPAS
Iowa State Teachers—B.A.

MRS. MELBA PHILLIPS
Arizona State University—B.A.—M.A.

MRS. CAROLYN WILSON
Earlham College—B.A.

Home Economics

MISS JANIS M. JENKINS
University of Arizona—Masters

MRS. CAROL RHOADES
Pennsylvania State University

MRS. AVESTA WARD
Colorado State University—B.S.

Instructional Service

MR. AINSLIE C. POTTER
Arizona State College—Masters

Agriculture

MR. OWEN W. ALLEN
Colorado State College—Masters

Students realize that languages other than their own can at times be most difficult.

Foreign Language

MR. KEITH O. ANDERSON
German-Mathematics
University of Minnesota—B.A.

MR. J. O. MAYNES
Spanish
Arizona State University—Masters

MRS. LITA TRAINER
Spanish
Arizona State University—Masters

MR. ELI WUCINICH
Spanish
University of Berkeley—B.A.

MRS. LUCILLE MOSBY
Secretary

MRS. DONNA ADAMS
Clerk-typist

MRS. EVALYN BUTLER
Attendance-Secretary

MRS. JOANNE BUECHLER
Record Clerk

MRS. JUANITA GILBERT
Receptionist

MRS. JOAN OELS
Clerk-Typist

MRS. FROST
Nurse

MRS. ESTER ARMSTRONG
Bookstore Manager

Library

MRS. MARGARET McGOWAN
Librarian
University of Iowa—B.A.
Arizona State University—M.A.

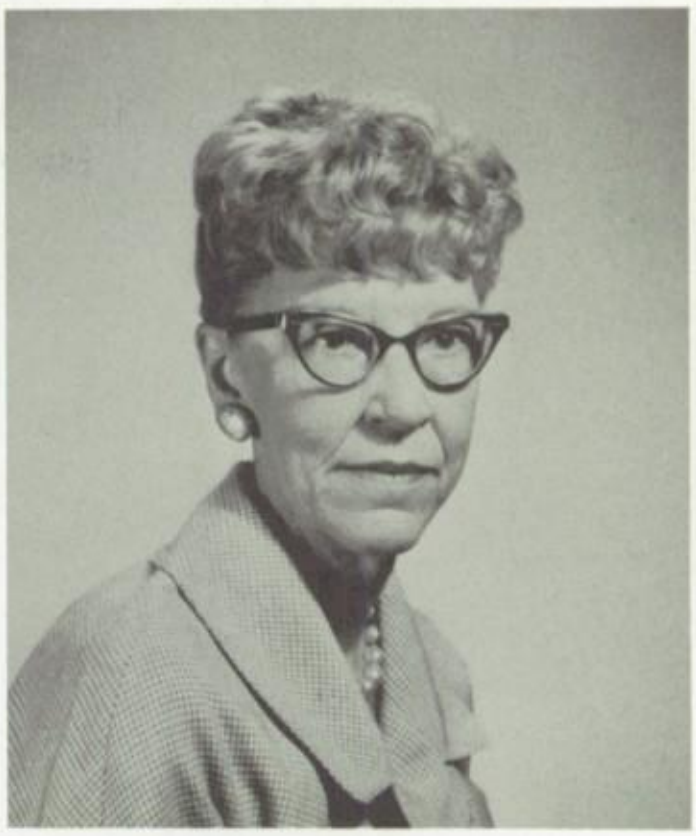

MRS. ETHEL DOELLING
Library Secretary
Marquette University—P.H.B.

Cafeteria Staff

MRS. ROSEMARY ASH
Manager

MRS. ABBIE J. ADAMS
Cook

MRS. MARY FIELDLING
Baker

MRS. MILDRED L. HALDERMAN
Cafeteria Helper

ANGEL ANDRADE

DONALD BEATON

Maintenance

RICHARD CRIDER

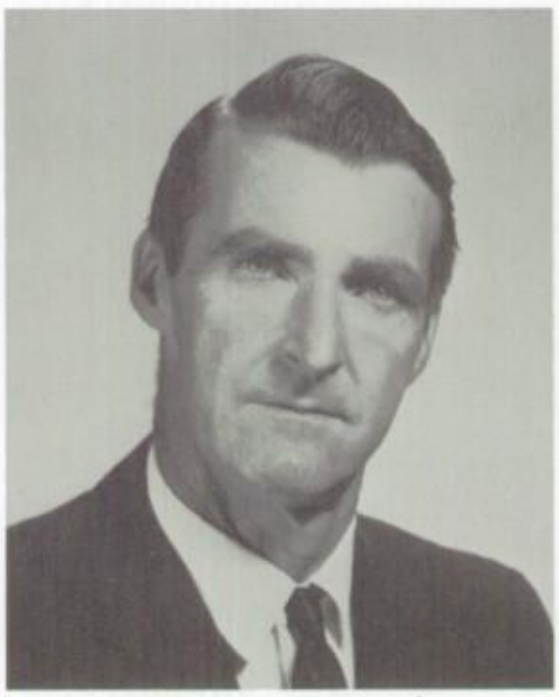

WOODROW FIELDS

B. M. GRIFFIN

WALTER JACOBS

FRANK KOSA

ELIAS LOPEZ

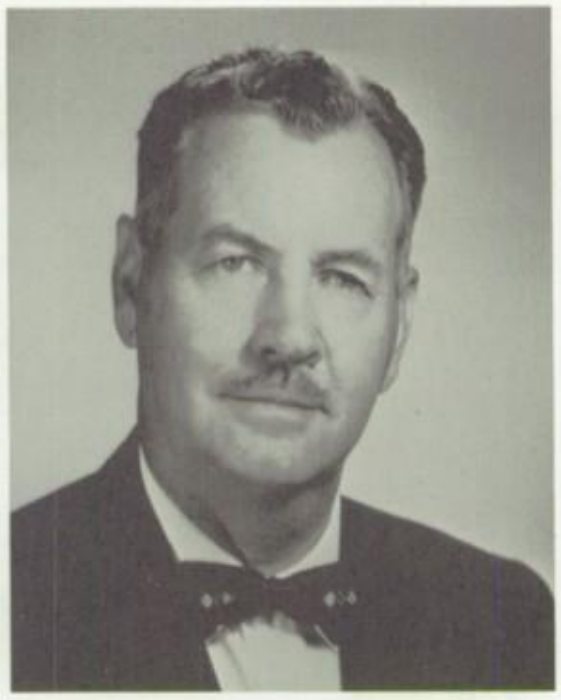

ALBERT B. MAPES

Staff

MANUEL S. MARQUEZ

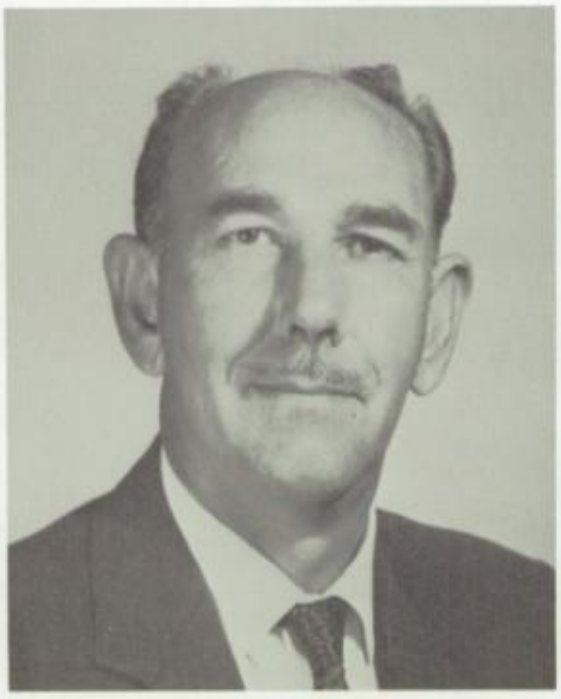

PAUL PETERS

E. W. SHEWARD

RUSSELL VAUGHN

AL WAGENFEHR

Classes

The Classes Section Suggests the Four Periods of Time in the Valley of the Sun Story

Causing reflection on the firmly established Past, the remodeled and still useful 1st National Bank, pictured opposite, seems especially suited to introduce the senior gallery. Perhaps the knowing looks of these '65 veterans hint at the tales each could tell about his four years. Each one's story is important. More than any other year, the senior year of applications, tests, and self-evaluation focuses attention on futures in light of the past.

Handling both new and routine responsibilities of the Present is suggested by the modernistic Maricopa county complex, pictured at the beginning of the junior section. In the junior year budding athletic, scholastic and fine arts talents begin to flower in the sunshine of recognition. And from the class which knows the ropes well enough to sponsor Operation Prom and the concession stand, leaders are chosen to represent their class the following summer at Boys State, Girls State, Anytown, and as an American Field Service summer exchange student.

If the sophomore year seems a quiet one, it's just that the newness of high school has worn off and sophomores are calmly getting the lay of the land with the help of geography class. These advanced underclassmen, establishing a firm framework, are suggested with the construction scene of a local Church of the Beatitudes extension, opening the sophomore section. And unique with GHS sophomores is their ability to range from poetry to pockets in year-long contributing to the Valley of the Sun for retarded children.

The freshman section is introduced with ASU's Grady Gammage Auditorium. It is the excitement in anticipation of this valley monument to futuristic design, which aptly prefaces GHS's future, the freshmen.

Seniors Complete a Beginning

PAUL TUALLA
President

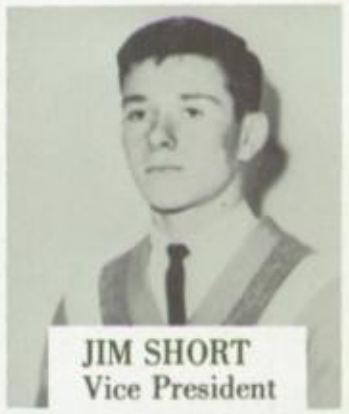

JIM SHORT
Vice President

SUE SANDERSON
Secretary

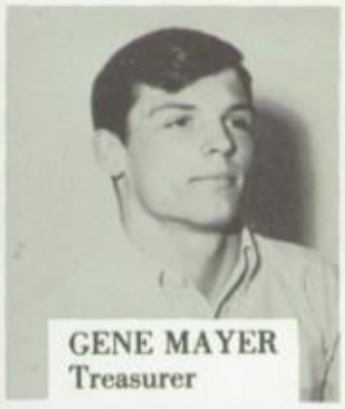

GENE MAYER
Treasurer

JAN JOHNSON
Historian

ANITA ADAMS
TAMI 4; GAA 4
AMBITION: Marine Biologist or commercial artist

DIANE ALLEN
Drama Club 3; FNA 2
AMBITION: Secretary

CIRILO LOPEZ ALMANZA
AMBITION: Welder

ARNOLD LEE ALSVIG
AMBITION: Mechanic

DAN ALSVIG
AMBITION: To go to college

LAURA KATHERINE AMOS
Girl's League 4

FRANCES L. ANAYA
GAA 1; Pep Club 1; Girl's League 3, 4
AMBITION: Secretary

KEN ANDERSON
Wrestling 2, 3

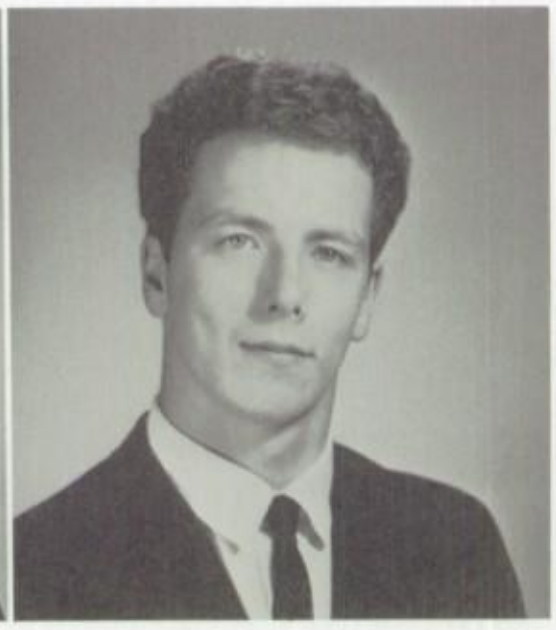

LINDA ANDERSON

GAA 1, 2, 3, 4; Pom Pon 3, 4 Girls League 1, 2, 3 Lettergirls 3, 4 Pep Club 2, 3, 4 Student Council 2, 3

AMBITION: Physical Education Teacher

JUDY ANGOTTI

Pom Pon 2, 3, 4; GAA 1, 3, 4; Girls' League 1, 2; Pep Club 2, 3 NHS 3, 4; Student Council 2

MICHAEL L. ARMSTRONG

Science Club 1, 2, 3; Photo Club 2; Hi-Lites Staff 3, 4, Business Manager 4; Quill and Scroll 3, 4, Treasurer 4; Baseball 3, 4; Journalism Workshop 3

CYNTHIA ANGELINE ARNOLD

AMBITION: Secretary

RUTH AROZ

GAA 1, 2, 3, 4

AMBITION: Beautician

JOYCE ANNETTE AUSTERMAN

Lettergirls 3, 4; Vice-President 3 President 4; Pom Pon 2; Pep Club 1, 2, 3 Girls League 1, 2, 3, 4; GAA 1, 2, 3, 4 Student Council 2, 3, 4; Annual Staff 3 Optimist of the Month

AMBITION: College

ROYANNE AUSTIN

Girls League; Marching Band 1, 2; Concert Band 1, 2; Pep Club 1; Pep Band 2

CONNIE AYER

Pep Club 3, 4, Vice-Pres. 4; FNA 4; Quill and Scroll 3, 4; IRC 3, 4; GAA 3; Girls League 3, 4; Annual Staff 3, 4, Clubs 3, Activities 4; Tennis 3, 4

AMBITION: Lab Technician

TIM J. BAGDONOFF
Football JV; JV Track

DIANA BARNES
Pep Club 1; Speech Club 3, 4; Annual Staff 4; VIVA 4; Future Teachers 3, 4; IRC 3, 4; Future Nurses 3; Girls League 3, 4; HiLites Staff reporter 4
AMBITION: Good Teacher

CAROL BARTON

SHERIDAN EARL BASHAM
Symphonic Band 1, 2, 3, 4; Cadet Band 1; Marching Band 1, 2, 3, 4; Advanced Orchestra 2, 3, 4; Lyre's Club 4; Tennis 1, 2, 3, 4; Dance Band 2, 3, 4; Pit Orchestra 3, 4; Pep Band 1, 2, 3, 4; Letterman's Club 4
AMBITION: English Teacher

WALTER JACK BEGLEY
DECA; Pep Club 1

JACKIE LYNN BELLEW
GAA 1, 2; Chorus 2, 3
AMBITION: Secretary

MICHAEL T. BELSHE
Football 1; Track 1; Band 1, 2, 3; Pep Band 1; Student Council Representative 1, 2, 3
AMBITION: Druggist; Doctor

DORIEN S. BENNETT
Letterman's 3, 4, V. Pres. 4; Football 1, 2, 3, 4; Track 1, 2, 4; Student Council 1, 2, 3; Hi-Y 4; FFA 1, 2, 3, 4; Wrestling 1, 2, 3, 4
AMBITION: Stop Communism; make a good family and future

EDWARD S. BERBERIAN

Student Council 1, 2, 3, 4; Thespians 2, 3, 4, Pres. 3, 4; Vocal Music 3, 4; Anytown 2; NCCJ Conference 2, 4; HiLites 2, 3; Quill and Scroll 3, 4; Annual Staff 1, 2, 3, 4; IHSBC 3, 4; Plays 1, 2, 3, 4

AMBITION: Professional Theatre

RON BERGSTROM

Photo Club 1, 2, Pres. 2; HiLites 2, 3; Annual Staff 2; Quill and Scroll 3, 4; German Club 3, 4, Pres. 4; Science Club 4

AMBITION: Nuclear Physics

SAL BERNAL

Wrestling 1, 3; Spanish Club 4; Cross Country

DONALD D. BERRY

Pep Club 1; FTA 3, 4; Student Council 1, 2; Vocal Music 3; Science Club 1, 2; Football 1, 2; Weight Lifting 4

AMBITION: Teacher

MARY BETTIS

GAA 1, 2, 3, 4; Usherettes 1, 2; Girl's League 1, 2, 3, 4

JAMES PAUL BIGLEY

Football 1

AMBITION: Police Officer

DAVID HOLLIS BILBREY

Football 1, 2; Track 1, 2, 3; Weight Lifting 3, 4; Pep Club 1; FTA 3, 4; Baseball 4; Hi-Y 4; Wrestling 1

AMBITION: Private Detective

LAURA JEAN BISHOP

GAA 1, 2, 4; Pep Club 4

PAULA BLAKE

SHARON KAY BLEVINS
Pep Club 1, 2, 3; GAA 1
AMBITION: Beautician or Secretary

JIM BOLOTIN
Student Council 3; Science Club 3, 4; Wrestling 3, 4; VIVA 3, 4; Tennis 3
AMBITION: Electrical Engineer

GARWOOD BOWERS

MARCIA BOWERS
Great Books 1, 4; Annual Staff 3, 4; Hi Lites Staff 4; VIVA 3, 4; Quill and Scroll 3, 4; Band 1, 2; NHS 3, 4
AMBITION: Literature

JIM BOYER
Quill and Scroll 3, 4

DIANA BRANCH
GAA 1, 2, 3, 4; Pep Club 2, 3, 4; Girl's League 2, 3, 4; Spanish Club 3, 4; Quill and Scroll 3, 4; Pom Pon 2, 3, 4
AMBITION: Airline Stewardess

BEEDY LEE BRAY
AMBITION: Secretary

WAYNE HAROLD BREWSTER

Band 1, 2; Winter play 2, 3; Fall play 3; Spring play 2, 3; Annual Staff 3, 4; Thespians 2, 3, 4; Quill and Scroll 3, 4; German Club 3, 4; TAMI 2, 3, 4

AMBITION: Public Relations

LESLIE H. BRILL

Winter play 3, 4; Thespians 3, 4

AMBITION: Drama Technician

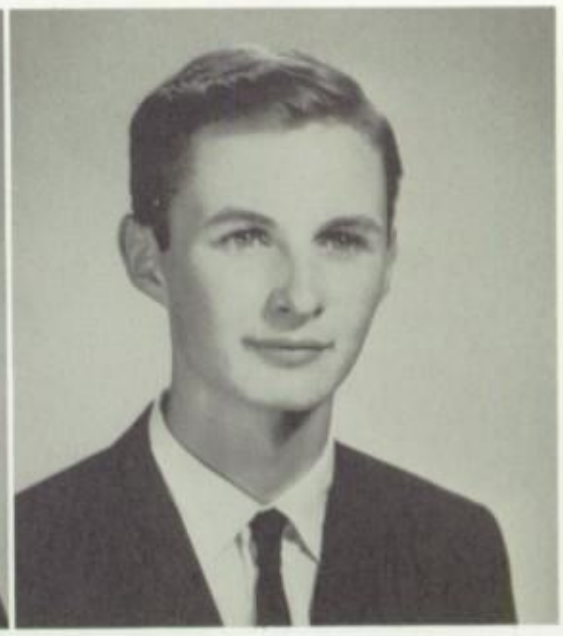

DONNA BRIMHALL

AMBITION: Registered Nurse

TIM DAVID BROWN

Science Club 1; Student Council 2, 3; Band 1; Hi-Y Club 3, 4

AMBITION: Architectural Engineer

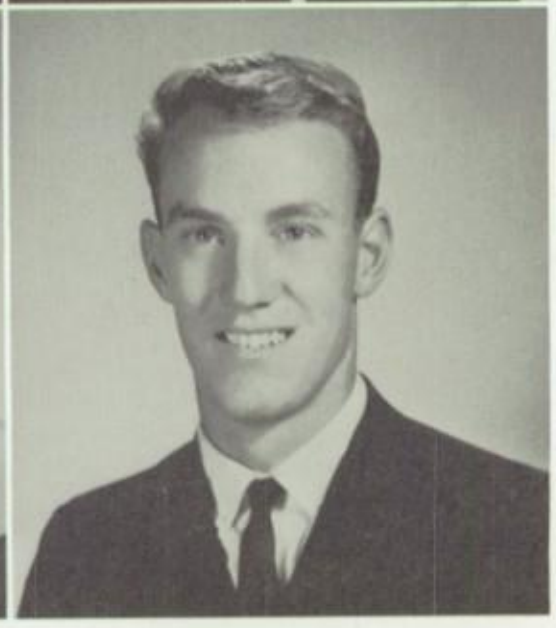

ALEXIS BUBB

Science Club 3, 4; Pep Club 3, 4; Usherettes 3, 4; FTA 4; FNA 4; Girls League 3, 4; Advanced Girls Chorus 3

AMBITION: Dancing Teacher

DON CAGLE

Track 1, 3; Student Council 1, 2

AMBITION: Make it through College

JANICE BROWN

MARSHA BURGETT

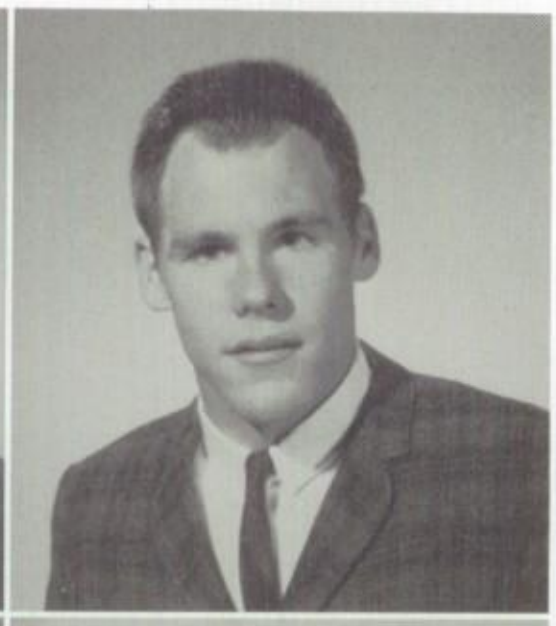

PAUL CALDERON

TONY CAMPBELL

Football 1, 2, 3, 4; Student Council 1, 2, 3

AMBITION: To make a lot of money

SHARON ANN CARLTON

Pep Club 1; IRC 4

RUBEN CARROLL

Football 1; Baseball 3

CAROLYN CAY CARTER

FERNANDO CASTRO

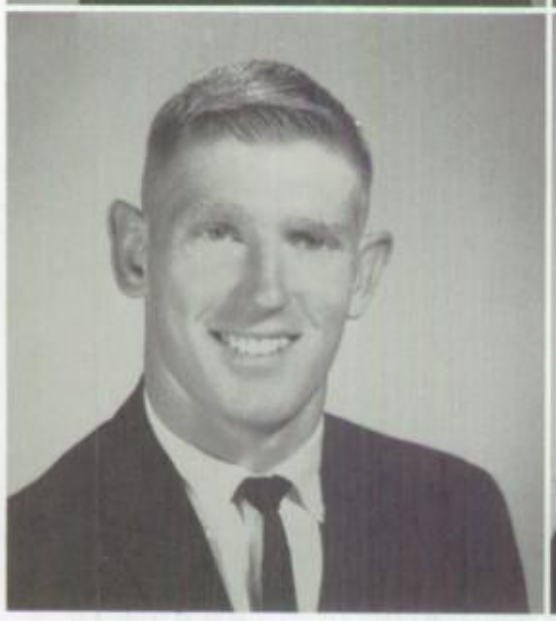

FRANK A. CHAMBERS

Hi-Y 3, 4; Lettermans 3, 4, Pres. 4; Soph. Class Pres.; Football 1, 2, 3, 4; Track 4; Basketball 1, 2, 3, 4; Baseball 1, 2; Co-Captain Football; Co-Captain Basketball

AMBITION: Continue in Sports

MIKE CHATHAM

Football 2, 3; Hi-Y 3, 4; FFA 2, 3; Basketball 2; Representative 2

ANNE CHAVEZ

Pep Club 1, 2, 3, Historian 3; Girls League 2, 3; GAA 1, 3; Usherettes 2; Speech Club 3; FNA 1

AMBITION: Interior Decorator or Airline Stewardess

DONALD C. CHENEY, JR.

Radio Club 2, 3, 4; Debate Team 4; Speech Club 4; Science Club 2; VIVA 4; Pep Club 3

AMBITION: Forester

DIANNE CHRISTENSEN

Pep Club 1, 3; GAA 1, 3; FTA 3; FHA 3; FNA 3; DECA 4; Girls League 1, 2, 3, 4; Student Council 2, 3, 4

AMBITION: Commercial Artist

SUSANNE CHRISTIANSEN

German Club 4; IRC 4; Girls League 4; Student Council 4; Foreign Exchange Student 4

AMBITION: English Teacher

BRIAN J. CLARKE

Track 4

JAMES CLEMONDS

FTA 2; Basketball 2; Football 2; Newspaper Staff 2

AMBITION: Naval Officer

KAREN ELAINE COLE

GAA 1, 2, 3, 4; Pep Club 1, 2; Tennis Team 2, 3, 4

AMBITION: Physical Education Teacher

LEN COLE

NHS 3, 4; Quill and Scroll 3, 4; Annual Staff 3, Co-Editor 4

AMBITION: Study Anthropology

PATSY JEAN COLEMAN
AMBITION: Stenographer

SHANNON COLLINS
FNA 1; Photo Club 2
AMBITION: Photographer

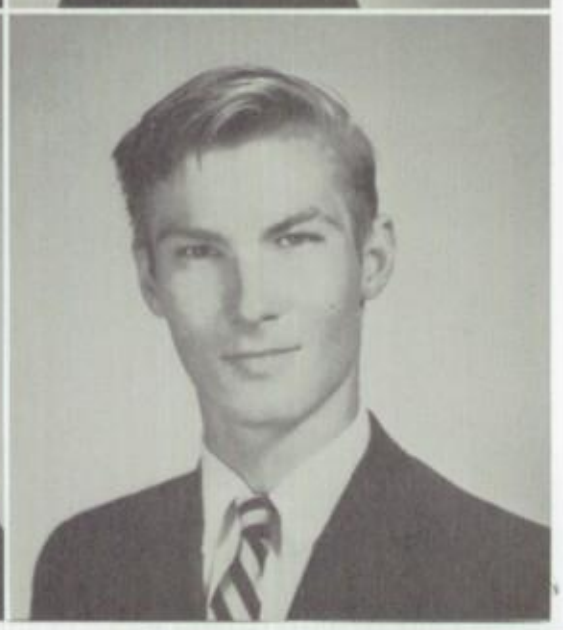

TERRENCE LEE COLLINS
Marching Band 1, 2, 3, 4; Dance Band 3, 4; Orchestra 2, 3, 4; Lyre's Club 4; Pep Band 2, 3, 4
AMBITION: Music Therapist

PHILLIP COMPTON

ROSE ELLEN CONGROVE
Band 1, 2; Chess Club 1, 2, 3, 4, Sec. 1, Sec.-Treas. 2, V.-Pres. 4; Radio Club 2, 3, 4, Sec. 2, Sec.-Treas. 3, V.-Pres. 4; VIVA 4; Science Club 3, 4; German Club 3, 4; Thespians 4; Pep Band 1
AMBITION: Doctor; Help Astronauts

BUCK CONNOR
Student Council 1, 2; Baseball 1, 2, 3, 4; Photo Club 4; Annual Staff 4
AMBITION: Teacher or Typist

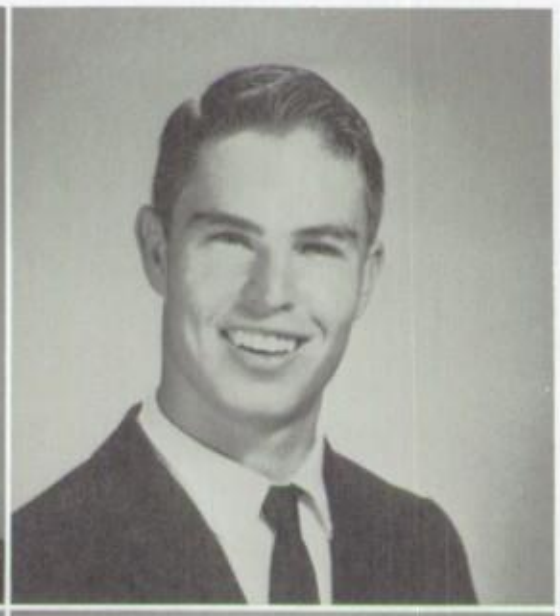

LARRY M. CONNER
Photo Club 1, 2; Science Club 1, 2, 3, 4; AFS 3, 4; Student Council 4; Football 2; Hi-Y 4; Thespians 4; Debate Team 4; Cardinal Staff 4, Sports Ed.
AMBITION: Politics

MICHAEL PATRICK CONNER
Football 1, 2; Track 1, 2; Pep Club 1
AMBITION: Graduate

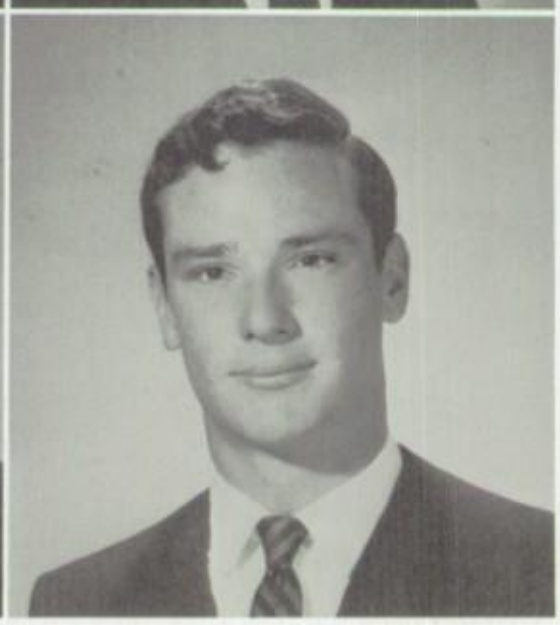

SANDI COOK

GAA 1, 2, 3, 4; Girls League 1; Pep Club 1, 2, 3, 4, Treasurer 3, Secretary 4; Thespians 2, 3, 4; Plays 2, 3, 4; FFA 4

PHILLIP R. COOKMAN

Wrestling 1, 2, 3 4; Football 1; Cross Country 2; Weight Lifting 2

FRED CORDES

German Club 4; Fall Play 2; Spring Play 3; Speech Club 2

JOHN CRANK

Drum Major 4; Tennis 2, 4; Chess Club 1; Lyres Club, Treasurer 4; Band V.-Pres. 4; Dance Band 3, 4

AMBITION: Studio Musician

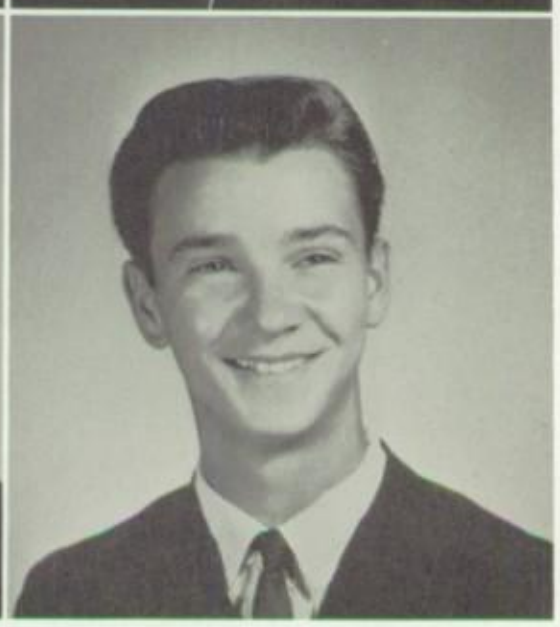

CYNTHIA ANN CRAWFORD

Girls League 1, 2, 3, 4

AMBITION: Secretary

STANLEY CRISHER

Football 1; FFA 1, 2, 3; Track 1, 2, 3, 4

AMBITION: Veterinarian

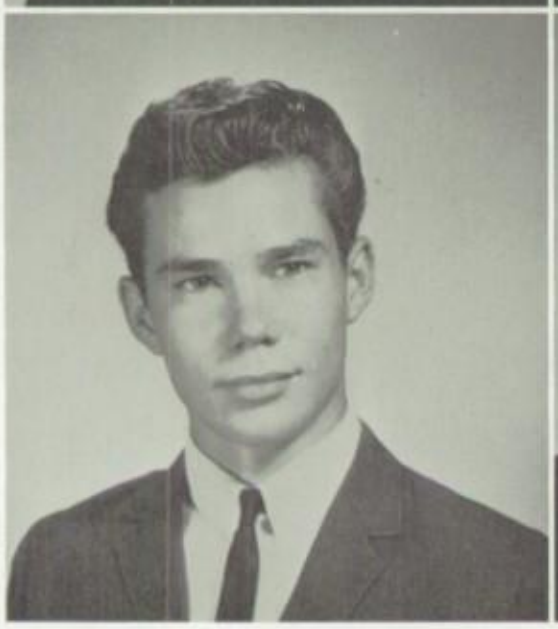

VERNAL L. CROW

FFA 1, 2, 3, 4; Hi-Y 3, 4; Baseball 3; Track 2; Student Council 1, 2; Speech Club 4; Debate Team 1; VIVA; Great Books Club

AMBITION: Attorney At Law

DAN CUMMINGS

Band 1; Track 2; Radio Club 4

AMBITION: Mechanical Engineer

PAMELA ANN CUMINGS

Pep Club 1, 2, 3, 4; Girls League 1, 2, 3, 4; Pom Pon 2, Manager 4; Thespians 3, 4; Drama Festival 3; FTA 4; German Club 4; Student Council 1, 2, 4; GAA 1, 2; Annual Staff 3, 4

AMBITION: Teacher of Handicapped

GARY CUTRONE

Band 1, 2, 3; Great Books 4

AMBITION: Teacher

CHARLES DAVID DAGER

Football 1, 2, 3, 4; Wrestling 2; Lettermans Club 4

AMBITION: Doctor

LINDA D'AGOSTINO

ROBERT DANIEL

FFA 2, 3, 4

AMBITION: College

MICHAEL B. DANIELEK IV

Football 1, 2, 3, 4; Wrestling 1, 2, 3, 4; Track 1, 2; Science Club 1; Letterman's Club 3, 4, Treasurer 4, Secretary 4; Basketball Mgr. 2; Happy Whistler in Letterman's Show 3, 4

AMBITION: Architectural Engineer; Drafting Teacher, or Coach

MARY ETTA DARE

STEVE DAWANG

Student Council 1, 2; FFA 1, 2, 3, 4; Football 1, 2; Track 1, 2

AMBITION: Wild Life Conservation

KEN DAY
AMBITION: Happy Bachelor

HARRY DEAN
Symphonic Band 1, 2, 3, 4; Marching Band 1, 2, 3, 4; Thespians 2, 3, 4; Plays 2, 3, 4; German Club 3, 4; Annual Staff 3, 4, Co-Editor of Yearbook 4

LARRY T. DEAN
Band 1, 2, 3, 4

JOE M. DELGADO
AMBITION: Live a happy Life

GARY R. DENNIS
AMBITION: To Graduate

DANIEL MUNOZ DIAZ
Cross-Country 1, 2; Track 1, 2

LINDA G. DORIN
Spanish Club 3; FTA 3; IRC 3, 4; Girls League 3, 4; FNA 3
AMBITION: Secretary

WILLIAM DORMAN

LINDA JOYCE DOWDY

GAA 1, 2, 3; Pep Club 2, 3; Winter Plays 2, 3; Girls League 3; Korrette for High School Board

AMBITION: Hair Stylist

JIMMIE SUE DOYLE

SHARON DRUDING

Girls League 1, 2, 3, 4, Finance Chairman 3; FNA 1, 2, 3, 4, Sec. 3; Vocal Music 2, 3, 4; Thespians 2, 3, 4; Pep Club 1; Speech Club 3, 4, Sec. 3, Treas. 4; Science Club 4; Student Council 4; Plays 2, 3, 4

AMBITION: Medical Career

DIANA SUE DUNCAN

AMBITION: Office work; Sec.

LARRY CIRTUS EASTERLING

AMBITION: Naval Career

GREGORY ECKERT

Speech Club 4, Pres. 4; Science Club 2; Baseball 1, 2, 3; Football 1, 2; Student Council 1, 4; Debate Team 4; Rep. to Student Council Convention

AMBITION: Pilot-Aeronautical Engineer

JANICE EDWARDS

GAA 1, 2, 3; Pep Club 1, 2, 3, 4; Girls League 1, 2, 3, 4

WARREN ELLIOTT

Football 3, 4; Wrestling 4; Track 4

AMBITION: Diesel Mech.—Navy

JANET ELLIS

GREG ENGELBREIT

Football 1, 2; Baseball 1, 2, 3, 4; Basketball 1, 2, 3, 4; Student Council 1, 2, 4; Optimist Student of the Month 3; Hi-Y Club 3, 4, Sec. 4; German Club 3, 4, V.-Pres. 4; Honor Student Award 1; VIVA 3, 4

AMBITION: Engineer

BOB EPPINGER

Basketball 1, 2, 3; Baseball 3; Class Officer 1, 2, 3 (Gonzaga Prep, Spokane)

ALICE ESPINOZA

GAA 1, 2, 3, 4

AMBITION: Beautician

MICKEY ESPINOZA

BARBARA RUTH EWERS

IRC 4; GAA 2

AMBITION: Business College

MARLAYNE FAULKNER

AMBITION: Become a Secretary

AURELIA FERNANDEZ

GAA 4; Girls League 4

AMBITION: Secretary; Clerical Worker

ANITA FERNANDEZ
GAA 1, 3, 4; Chorus 1; Tennis 3, 4
AMBITION: Secretary

ZANE C. FIELDS
Student Gov't 1, 2, 3, 4; Vocal Music 3, 4, Pres. 4; Thespians 3, 4; Track 1, 2, 3, 4; Tennis 1; Wrestling 1; Football 1; Optimist Student 3; Cross Country 2; Speech Club 4; Debate Club 4; Plays 3, 4
AMBITION: Minister; Attorney

HENRY FIGUEROA
Football 1; Wrestling 1
AMBITION: Car Mechanic

HAROLD A. FISH, JR.

SUSAN FITZGERALD
Foreign Exchange Student to Germany 3; IRC 3, 4; Thespians 3, 4; Vocal Music 3, 4; Student Council 3

VIRGINIA "GINNY" FOGELSON
Band 1, 2; GAA 3; German Club 4
AMBITION: Medical Technologist

JERENE "JINGLE" FOGLESONG
German Club 3; Spanish Club 3, 4, Social Chairman; Girls League 4
AMBITION: Journalistic Career (Foreign Correspondent)

JIM FOX

MACK FRANCIS
AMBITION: Electronics

RICHARD FRANKENFIELD
Football 1

MAETON FREEL
Football 1, 2, 3, 4; Track 1, 2, 3, 4; Student Council 1, 2
AMBITION: Dentist

SUE FREELAND
Latin Club 1, 2, 3; Physics Club 3, V.-Pres.; Pom Pon 2, 3; Class Representative 2; All School Play 3 (Transfer from Coolidge, 4)

JOYCE ELIZABETH FRENCH
FNA, Treas. 3, 4; FTA 3, 4; Girls League 1, 2, 3, 4; IRC 3, 4; Annual Staff 4; VIVA 4
AMBITION: Law Secretary

DAVID BRUCE FULCHER
Track 1; Football 1; Student Council; Vocal Music 1, 2, 3, 4; Ensemble 3, 4

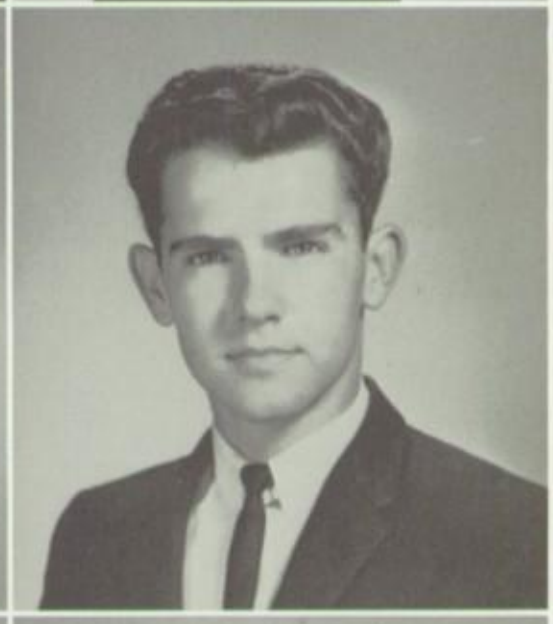

JAMES M. GARDNER
Football 1

LLOYD GARNER
Baseball 1; Track 1; Auto Club 3; Band 1, 2; Pep Club 1

KATHY GARNETT

GAA 1; Girls League 1, 4; Pep Club 1, 2; German Club 3, 4; NCCJ Representative 1; Vocal Music Club 1, 2, 3, 4; Symphonic Choir 2, 3, 4

JACK GAUNT

Basketball 1, 2; Baseball 1, 2, 4

AMBITION: Draftsman

JOYCE ANN GEHRING

GAA 1, 2, 4; Student Council 1, 2; Girls League 1, 2; Plays 3

AMBITION: Lead a good and ambitious life

CLYDE GERARD

FFA 3, 4; Basketball 1, 2; Band 1, 2, 3, 4; Marching Band 1, 2, 3; Track 1, 2, 3, 4

AMBITION: Be a Rancher

LILLIAN WYONA GERICKE

Vocal Music 1, 2, 3, 4; VIVA Steering Committee; NHS 3, 4; Thespians 4; Play 4; Annual Staff 4; Ensemble Accompanist 3; Accompanist for Girls Triple Trio 1; U of A Fine Arts Summer Session Scholarship 3

AMBITION: Radiologist

PHYLLIS GILBERT

GEORGE GILL

Football 1; Wrestling 3, 4

AMBITION: P.E. Teacher

CHERYL GILLILAND

NHS 3, 4; Annual Staff 4

AMBITION: Teacher

CHARLES R. GLENN

Hi-Y 3, 4; Wrestling 1, 2; Student Council 1, 2; Pep Club 1; Auto Club 3; German Club 4; Winter Play 2

AMBITION: Doctor

SAMMY GLENN

GAA 1, Pep Club 2, 3, 4, Historian 2; Girls League 3, 4, Sec. 4; Anytown 3; Quill and Scroll 3, 4; Thespians 3, 4; Cardinal Hi-Lites 3, 4, Photo Editor 4; NHS 3, 4

AMBITION: English and Journalism Teacher

CAROLYN GOODEN

Girls League 1, 2; Photo Club 2; Pep Club 1, 2, 3; Vocal Music Club 1, 3; FHA 1; Usherettes 3; DECA, Sec. 4

AMBITION: Beautician

BENNY C. GOODMAN

Basketball 1, 2; Track 1; Band 1, 2, 3; Science Club 4

AMBITION: Biologist

RAMON JIMENEZ GONZALES, JR.

Cross Country 1, 2; Track 1, 2, 4; Spanish Club 3

AMBITION: Graduate

SONNY GONGORA

CHARLIE GRAHAM GOODEN

AMBITION: Woodshop Teacher

SHERRIN GRAHAM

Girls League 1, 2; Pom Pon 2, 3, 4, Co-Captain 4; Pep Club 1, 2, 3; NHS 3, 4, Sec. 4; Lettergirls 3, 4, Treas. 4; GAA 1, 2, 3, 4; Student Council 2, 3; Jr. Fashion Council 3, 4, V.-Pres. 4

NEIL GRANT
Basketball Mgr. 2; Football 2, 3, 4
AMBITION: Construction Worker

JOHN GREENLEAF

JACK GREER
AMBITION: Leave something to improve the world

CAROLYN GRIFFIN
FHA 1; GAA 1; Vocal Music 1, 2; Photo Club 3, 4; DECA 4
AMBITION: Secretary

BILL GUDYKUNST
Football 2; Speech Club 4, V.-Pres. 4; German Club 4; Debate Team 4

LYDIA GUERRA

SANDRA HAILEY
GAA 1, 2, 3, 4; Pep Club 1, 2; Student Council 2; Girls League 1
AMBITION: Homemaker

DAVE HALL
Annual Staff 4; Basketball 2

JAMES LLOYD HALL
Science Club 1; Basketball 4; Baseball Mgr. 3; Football Mgr. 3
AMBITION: Criminal Lawyer

JOHN EDWARD HALL
AMBITION: Go to College

BRENDA JEAN HAMILTON
GAA 1, 2, 3; Girls League 1, 2; Cardinal Hi-Lites 3, 4; Quill and Scroll 4; Speech 4
AMBITION: Medical Secretary; Wife

LEWIS IRWIN HANSEN
Thespians 3, 4; Spanish Club 3, 4; Radio Club 4; Vocal Music Club 1, 2, 3, 4
AMBITION: Christian Education Missions

SHARON HANSON
Girls League 2, 3, 4, Pres. 4; Quill and Scroll 3, 4; Pep Club 2, 3, 4; Student Council 4; Annual Staff 4; Cardinal Hi-Lites 3, 4, Managing Editor 4

ELDON RAY HART
FFA 2, 3, 4, Vice-President 4

RUSH HART

JOHN HAVNER
Speech Club 3; Cross Country 1; Vocal Music Club 3, 4
AMBITION: History Teacher

NANCY LAREE HAWS
GAA 1, 2

LINDA DIANNE HAY
Vocal Music 1, 2, 3, 4; Triple Trio 1; Symphonic Choir 2, 3, 4, Librarian 2; Beginning Girls Chorus 1; VIVA 4
AMBITION: Social Worker

JUDITH ANN HEASLET
Chorus 1, 2, 3; Rodeo Club 4; Music Club 1, 2
AMBITION: IBM Operator

BOB HENDERSON
Football 1, 2; Baseball 1, 2; Wrestling 1; Student Council 2, 4; Plays 2, 3, 4; Hi-Y Club 4; Science Club 2; Thespians 3, 4; VIVA 4; Vocal Music 3
AMBITION: Court Reporter

TED HENSLEY
FFA 2, 3, 4; Science Club 2; Vocal Music 4
AMBITION: Game and Fish Management

ANGEL HERNANDEZ
Baseball 1, 2, 3, 4

LINDA HERRE
Student Council 1; GAA 1; Vocal Music 1, 2, 3, 4, V.-Pres. 3; Thespians 2, 3, 4, Sec. 3, 4; Plays 2, 3, 4; Pep Club 1; Girls League 1; Madrigal Choir 1, 2, 3, 4; U of A Fine Arts Camp 1, 2
AMBITION: Drama and Music Career

DAVE HERTZ
Great Books Club 4, Pres. 4; FTA 3, 4, Treas. 4; Hi-Y 3, 4; IRC 4; Chairman of Judiciary Committee of Student Council 4

JEANE ANN HOLLOBAUGH

Photo Club 2; Pep Club 3, 4; German Club 4; FHA 3

CHERYL DAWN HOLZLE

Pep Club 1; GAA 1, 2; Usherettes 1, 2, Treas. 2

JUDY ANN HOOKS

Pom Pon 2, 3, 4; GAA 3, 4; Pep Club 3, 4; Girls League 3, 4

AMBITION: Business Education

SHIRLEY HRENCHIR

GAA 1; Vocal Music 1, 2, 3, 4; Thespians 2, 3, 4; Ensemble 2, 3, 4; Student Council 2; U of A Summer Session 3; Plays 2, 3, 4; Symphonic Choir 2, 3; Adv. Girls Chorus 1; Triple Trio 1

AMBITION: Teacher

WAYNE LOWELL HUNT

Spanish Club 3, 4; Science Club 3, 4; NHS 3, 4; Lyres Club 4; Dance Band; VIVA 4; Plays 3; Marching Band, Pres. 4

AMBITION: Doctor

JOYCE HUTCHINSON

Vocal Music Club 1, 2

AMBITION: Nursing

TIM INGLISH

Radio Club 2, 3

AMBITION: Electronics Engineer

GEORGIA L. JACOBS

Girls League 1, 2; GAA 1, 2, 3, 4; Pep Club 1, 2, 3, 4, Council 2, 3, 4; Student Council 1, 2; Speech Club 4, Sec. 4; Debate Team 4; Thespians 3, 4; Play 3; Malcolm Fashion Board 4; Cheerleading 2, 3, 4, Capt. 3, 4

AMBITION: Speech Teacher

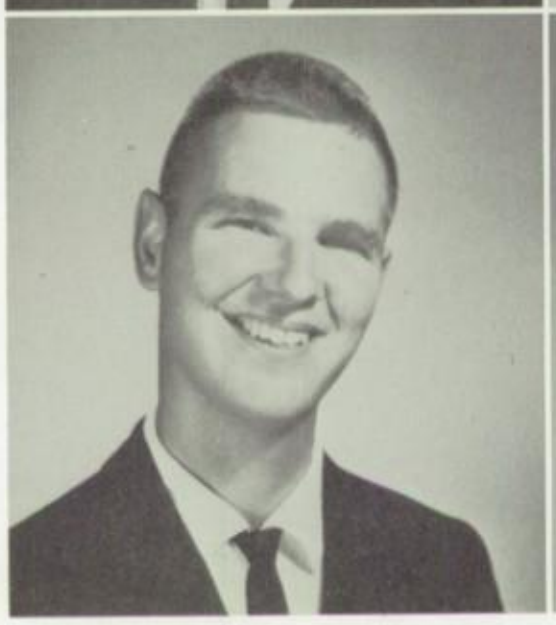

DAVID JEFFREY
AMBITION: Cabinet maker

AL JENKINS
AMBITION: Business Administrator

FRANK A. JIMENEZ
Football 1, 2, 3, 4; Track 1, 2, 3, 4; Letterman's 3, 4; Radio Club 3, 4; VIVA 3, 4; Pep Club 1
AMBITION: Air Force Career

JAN RAE JOHNSON
GAA 1, 2, 3, Sportsleader 3; FHA 2, 3, 4, Treas. 3; Girls League 2, 3, 4, Treas. 3, Social Chairman 4; Pep Club 1; Student Council 1, 2, 3; DECA 4; Class Treas. 2, 3; Class Historian 4
AMBITION: Interior Decorator

MARGARET JOHNSON
Girls League 1, 2; Student Council 1, 2

PATRICIA CATHERINE JOHNSON
Band 1; Music Club 1; GAA 1; Speech Club 4
AMBITION: Home Economist

SANDRA L. JOHNSON
Pep Club 1, 2, 3, 4; GAA 1, 2, 3, 4, Recorder 4; Girls League 1, 2, 3, 4; Letter Girls 4; Student Council 2, 3; Annual Staff 3, 4; Quill and Scroll 3, 4
AMBITION: History Teacher

ALEX JOJOLA
Football 1, 2, 3, 4; Track 1, 2, 3; Lettermans Club 3, 4

KAREN ELAINE JONES

Cardinal Hi-Lites 3, 4; GAA 1, 2, 3; Pep Club 1; Girls League 2; JV Tennis 2

MARY ANN KALINOWSKI

GAA 3; Pom Pon 2, 3; Vocal Music 1, 2; Photo Club 3, 4; DECA Club 4

AMBITION: Beautician

LINDA KANALEY

GAA 1, 2; Vocal Music Club 4; Adv. Girls Chorus 4

AMBITION: Beautician; Secretary

MONTE R. KELTNER II

Hi-Y 3, 4; Play 3; Chess Club 4, V.-Pres. 4; Science Club 2; Weight Lifting 4

JUDITH KAY KETCHAM

GAA 1; Girls League 3, 4; FTA 3; FNA 3, 4; VIVA 3, 4; IRC 3, 4; Pep Club 1

AMBITION: History Teacher

SHIRLEY KIRKPATRICK

Chorus 1, 2

KAREN LYNNE KISH

GAA 1; Pep Club 1, 2; Girls League 1, 2, 4; NHS 3, 4; Plays 2, 3, 4; Anytown Delegate 4; Thespians 2, 3, 4, Treasurer 3, 4; Delegate to NCCJ Conference 4; Annual Staff 4, Sales Manager; Optimist Student of the Month 3; Student Council 1, 2; IHSBC 4

AMBITION: To make the world a Better and Happier place in which to live.

CARLA KISSEL

LINDA KLUGE

Student Council 1, 2, 3, 4; Pep Club 1, 2, 3, 4; GAA 1, 2, 3, 4, Sportsleader 3; Girls League 1, 2, 3, 4, Social Chairman 3; Cheerleader 2, 3, 4; Class Historian 2; Hi-Lites Staff 3; Invit. Track Queen 2

ALAN KON

Tennis 1, 2, 3, 4; Wrestling 2; Science Club 2, 3, 4, Treas. 3, Pres. 4, V.-Pres. of State; Spanish Club 3, 4, V.-Pres. 4; NHS 3, 4, Pres. 4; German Club 4, Sgt. at Arms 4; Boys State 3; Chess Club 4; Student Council 4; Lettermans 3, 4

AMBITION: Medical Field

NICK KOORY

Football 2, 3, 4; Basketball 2, 3, 4, Co-Capt. 4; Baseball 1, 2, 3, 4; Lettermans Club 2, 3, 4; Hi-Y 3, 4, Sgt. at Arms 4

AMBITION: Be A Good Athlete

KRAIG KOSIER

Letterman's Club 2, 3, 4; Hi-Y 3, 4; Baseball 1, 2, 3, 4; Football 1, 2, 3, 4; FFA 3, 4; Class V.-Pres. 3

AMBITION: Be A Farmer

AUDREY LYNN KRYSTEK

GAA 1, 2, 3, 4; Pep Club 2; Girls League 1

AMBITION: Be A Teacher

KERRY KUNSMAN

CHERYL DIANE LALONDE

GAA 1, 2, 3, 4; FHA 1, 2, 3, 4; Lettergirls 4; Pep Club 2, 3, 4; Girls League 1, 2, 3, 4; All State Archery

AMBITION: Be A Beautician

MARIAN LAMBERT

Pep Club 1, 2; Vocal Music Club 1

ROSELLA LA RUE

SYLVIA ANN LEACH
AMBITION: Housewife

CONNIE LEHMAN
GAA 3

LOWELL G. LESLIE
AMBITION: To Be Successful and a Good Citizen

GLORIA DIANE LEYVA
Student Council 1; JV Tennis 2; Tennis 3; GAA 1, 2; Spanish Club 3, 4, Sec. 4; Girls League 1, 2, 3, 4
AMBITION: Legal Secretary

VENEVA LINCOLN
AMBITION: Operate Business Machines

TRISHA LINDLEY
GAA 1, 2; Girls League 1, 2, 3, 4; Pep Club 2, 3, 4; FHA 1, 2; Student Council 1, 2
AMBITION: Civil Service Career

ELLEN LONG
Pep Club 1, 2, 3; Student Council 2; Girls League 1, 2, 3, 4

LYDIA ANN LOPEZ

Girls League 1; Student Council 1, 2, 3; Tennis 2, 3; Journalism 1

AMBITION: Be A Housewife

DON E. LOUDERBACK

Spanish Club 3, 4; Sgt. at Arms 4

JANICE ANN LOVEJOY

Pep Club 1; Girls League 1; Tennis 1; Vocal Music Club 2, 3, 4; Symphonic Choir Librarian 4; VIVA 4; Beginning Girls Chorus 2; Advanced Girls Chorus 3

AMBITION: Beautician

DAVID LOWELL

AMBITION: Auto Mechanic

MIKE LUCAS

TERRY ANN LUEHRS

Class Secretary 1, 2, 3; Student Body Secretary 4; Student Council 1, 3, 4; Pep Club 1, 2, Treasurer 2; GAA 1; Girls State 3; NHS 3, 4; Vocal Music Club 1, 2, 3, 4, Pres. 3; Girls League 1, 2, 3, 4; Student of Month 2, 3; Optimist Student of Month 3

AMBITION: To have someone a better person from having known me.

KAY LUFT

AMBITION: Make a good home

JACQUELINE MADISON

Symphonic Band 4; Majorette 4; Marching Band 4; Lyre's Club 4, Sec. 4; GAA 1; Dance Band 1; Pit Orchestra 1; Pep Band 3; Chorus 1

AMBITION: Veterinarian

STEVE MAHONE
YSA 3, 4; Speech Club 3, 4; NHS 3, 4; VIVA 4; Radio Club 4; Basketball 2
AMBITION: Nuclear Physicist

MARY MANUEL
Spanish Club 3; GAA 3; DECA 4

PHILIPPA MANUEL
GAA 1; Girls League 1

JULIA (JUDY) ANN MARLAR
Science Club
AMBITION: Biological Technician

JAN MARSHALL
Wrestling 1; Track 1, 2; Spanish Club 1; Auto Club 3; Pep Club 1; Student Council 1

SHERYLE ELIZABETH MARTIN
GAA 1; Pep Club 1; Girls League 1, 4; Thespians 2, 3, 4; Plays 2, 3, 4; Speech Club 4; Vocal Music Club 2, 3, 4; Girls Chorus 2, Pres. 2; Symphony Choir 3, 4; U of A Summer Session for Fine Arts 3
AMBITION: Art; Interior Design

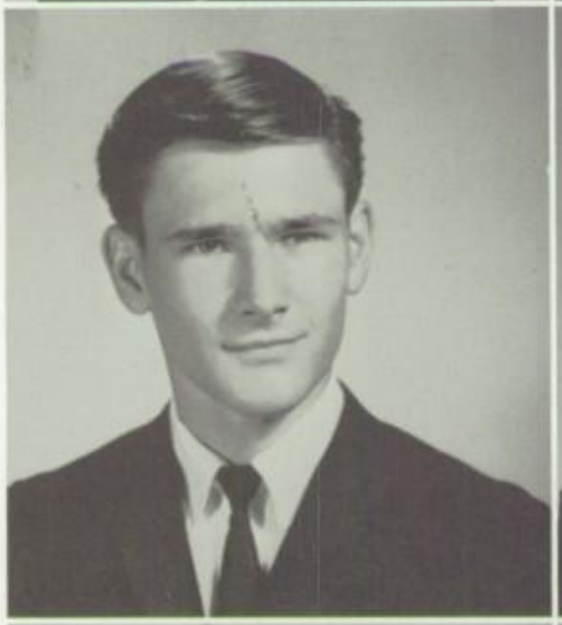

ELOISE MARTINEZ
GAA 2, 3; DECA 4

CURTIS MASON
Vocal Music Club 3, 4; Chess Club 3, 4, Pres. 3; Play 4

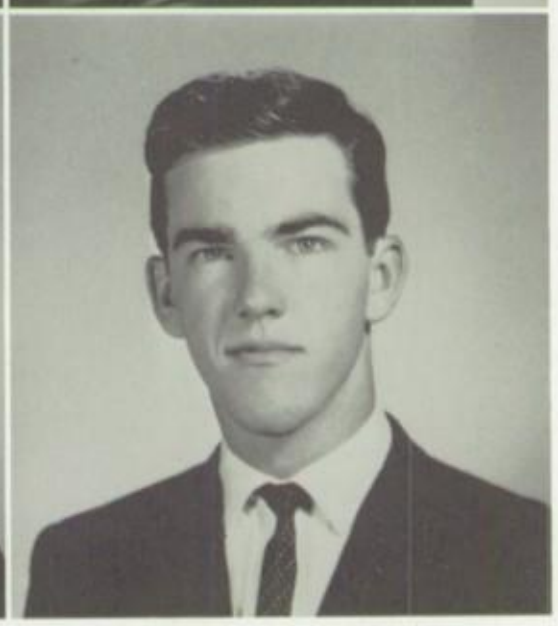

BRENDA MATTINGLY

TAMMY MAY

GENE S. MAYER

NHS 3, 4, Treasurer 4; Hi-Y Club 3, 4, Treasurer 4; Class Treasurer 4; Football 1; Track 1; Wrestling 2, 3, 4, Capt. 4; Boys State Delegate 4; Student of the Month 4; VIVA Club 4

AMBITION: Naval Officer

GERRY LOUIS MAYER

Swimming and Diving Team 1; Wrestling 2, 3, 4; Student Council 3, 4; Student Body Treasurer 4; Hi-Y 3, 4; VIVA 4; Great Books Club 4; Boys State Delegate 4; Citizen of Month 3; Student of Month 4

AMBITION: Live my life as God would have me!

ESTHER McCARDIE
Class V.-Pres. 1 (Troy, Mo.)

GLADYS McCULLOUGH
AMBITION: Secretary

ANNE McELRATH

FHA 2; National Honor Society 3, 4; DECA 4; FTA 3

AMBITION: High School Teacher

DIANNE McKINNEY
AMBITION: Buyer for Stores

LINDA McQUISTON
AMBITION: Going into Navy

SHERON LEE McQUISTON
AMBITION: Become a Navy Wave

EDWARD MECHAM
Marching Band 1, 2, 3, 4; Pep Band 1, 2, 3, 4; Lyres Club 4; VIVA 4
AMBITION: Business College; Political Science Major

JIM MILLER
Band 1, 2; Football 1; Track 3, 4

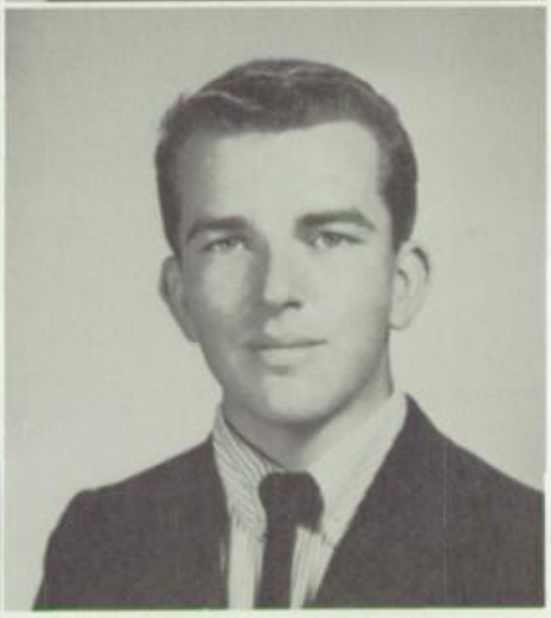

NORMAN R. MILLER
FFA 3, 4; Track 3
AMBITION: Be A Farmer

RICHARD MILLER
AMBITION: Mechanic

RUTH MILLER
GAA 3, 4; Chorus 3; Usherettes 2

EUNICE ANN MILLS

PEGGY ANN MISCHUNG

Pep Club 1, 4; Girls League 2; Girls Chorus 1

AMBITION: Beautician

TONY MITCHELL

Basketball 1, 2; Football 2; Track 2; Baseball 1; FTA 1, 2; FFA 1, 2; DECA 4; Band and Chorus 1

AMBITION: Get Out of School

RONNIE MOFFITT

Football 1, 2

AMBITION: Marines; Highway Patrol

RONNIE MOHAMED

Football 1, 2, 3, 4; Track 1, 2, 3, 4; Lettermans 3, 4

PATRICK MOORE

DECA 4, President 4

AMBITION: Business Management

PHILLIP MOORE

Lettermans Club 3, 4; Baseball 1, 2, 3, 4; Photo Club 1, 2; Boxing Carnival 2; VIVA 4; Tennis 3

AMBITION: Teacher

THOMAS MOORE

Chess Club 2, 3, 4; VIVA 3, 4; Great Books Club 4; IRC 4

AMBITION: Medical Technologist

SUE MOORHEAD

VICTOR MORALES
AMBITION: Electronics

ESTELLA A. MORENO
GAA 1; Girls League 1; Spanish Club 3, 4; FTA 4
AMBITION: Teacher

FRANK A. MORENO
Spanish Club 4; Weight Lifting 4

ED MORGAN
FFA 1, 2, 3
AMBITION: To Be A Rancher

PATRICIA ANN MORGAN
GAA 1, 2, 3, 4; Usherettes 1, 2, President 2; Girls League 1, 2, 3, 4
AMBITION: Beautician; Wife

BILL MORROW

CAROL ANN MOTTOLA

RUTH ANN MOULTON
GAA 1, 2, 3, 4; Pep Club 2
AMBITION: Major in Business Education

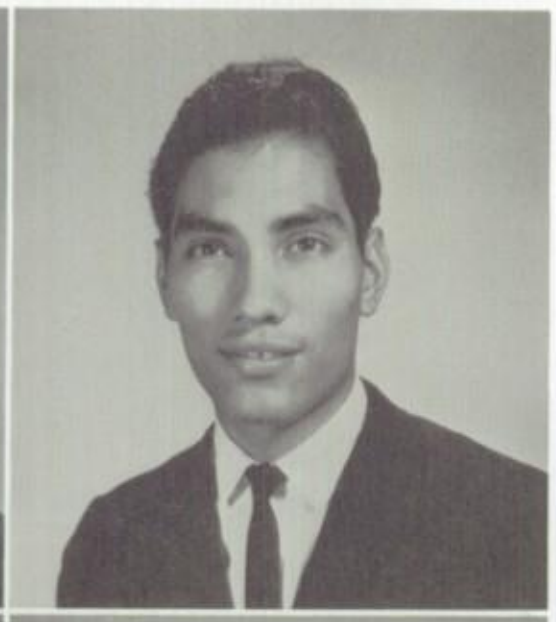

JAMES MULLINS
Football 1, 2, 3; Track 1, 2; Wrestling 1, 2; Lettermans Club; Basketball 1
AMBITION: Male Nurse

VINCENT D. MUNGUIA
DECA 4
AMBITION: Retailing and Selling

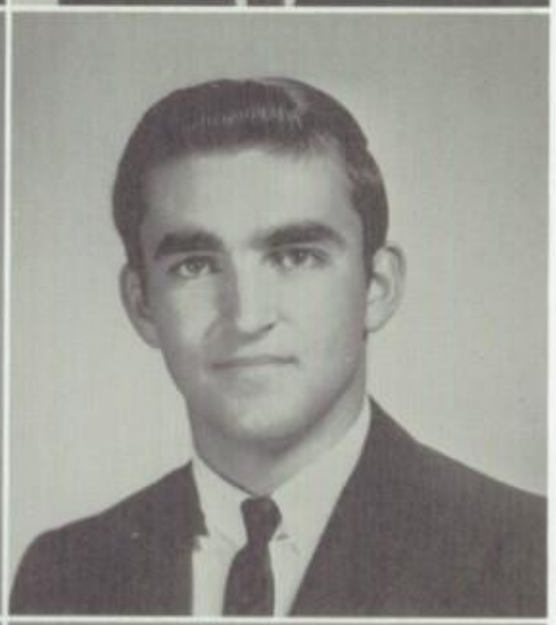

DONNA MURPHY
Girls League 1; GAA 1, 2; Pom Pon 2; Thespians 3, 4; Vocal Music Club 1, 2, 3, 4; Triple Trio 1; Madrigal 2, 3, 4; HSFASS 3, 4
AMBITION: History Teacher

RON MUSHEGAN
Ensemble 3, 4; Choir 3, 4; Vocal Music Club 3, 4, V.-Pres. 4; Wrestling 1, 2

BARBARA ANN MYERS

KEITH MYRICK

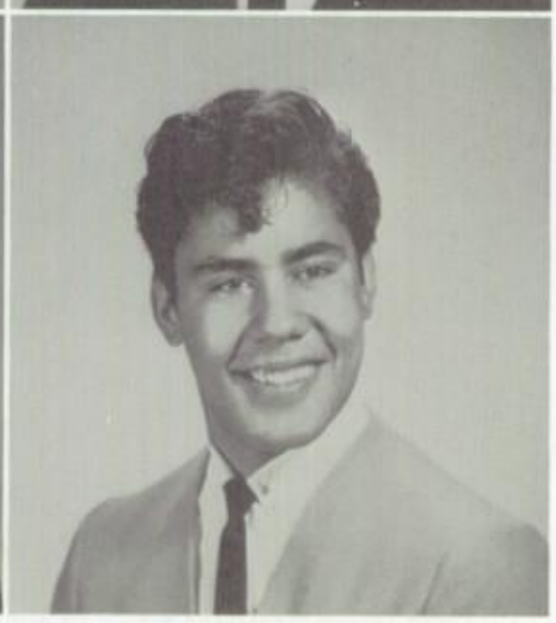

PAULA NEWBERRY

RUBEN NEWMAN
Track 1, 4; Plays 2
AMBITION: Business Lawyer

ANN MARIE NIZIOLEK
GAA 1, 2, 3, 4; Girls League 1, 2, 3, 4
AMBITION: Court Recorder

SHARON ANNETTE NORDYKE
Girls League 1, 2; DECA 4; Student Council 1
AMBITION: Be A Good Wife

TERRI NORDYKE

GINNY LEE NOWAK
GAA 1, 2, 3, 4; Pep Club 1, 2, 3; Girls League 1; Lettergirls 4; Student Council 2; Plays 2

KATHRYN SUE OLSON
Madrigal 1, 4; Thespians 2, 3, 4, Historian 4; Plays 2, 3, 4; NHS 3, 4; Optimist Student of the Month 3; GAA 1; Girls League 1; Sym. Choir 2, 3; Vocal Music 1, 2, 3, 4; Student Council 1, 3; VIVA 3, 4; Summer Fine Arts Session 3
AMBITION: Drama Teacher

RAY OSUNA
Football 1, 2, 3, 4; Baseball 1, 2, 3, 4; Lettermans 2, 3, 4
AMBITION: Draftsman

CHERYL LYNN PAAP
Girls League 1, 2, 4; GAA 1; Pep Club 1; Science Club 2, 3, 4, Treas. 4, Sgt. at Arms 3, State Editor 3, Nat. Treas. 4; Nat. Science Convention 4; Adv. Girls Chorus 2; Sym. Choir 3, 4; Vocal Music Club 2, 3, 4; Thespians 2, 3, 4; Plays 2, 3, 4; Speech Club 4, Program Chairman 4; Hi-Lites Reporter 3, Feature Editor 4; Annual Staff 4, Layout Editor 4
AMBITION: College; Major in Journalism

CLEMENCIA PACHECO

JANET M. NIEMAN
Future Nurses Association 4
AMBITION: Nursing

JANICE PARKER

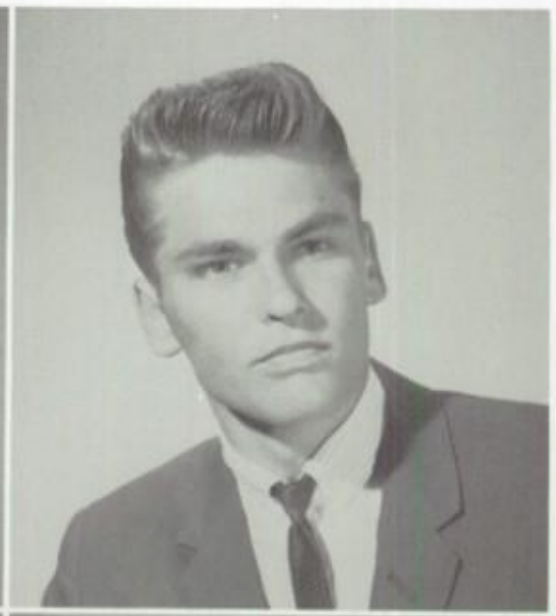

FYANNA LYNN PARR
Pep Club 1, 2; Girls League 1
AMBITION: Secretary

BILL PATTERSON
Baseball 1, 2, 3, 4, Captain 4; Cardinal Hi-Lites 3; Lettermans Club 3, 4; Student Council Representative 1, 2, 3

WILLIAM PATTERSON
MARY LOU PATTY

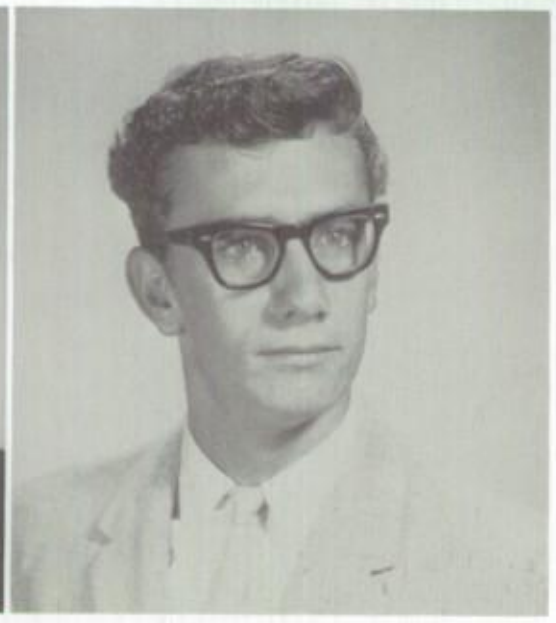

RONNIE PENNINGTON
DECA 4, V.-Pres. 4

BILL PERDUE
Student Council 1, 2, 3; Speech Club
AMBITION: Mathematical Engineer

BRUCE PERSON

Science Club 2; Student Council 4; Tennis 1; Cross Country 3

AMBITION: Success

MARTY PESNELL

BONNIE PHILLIPS

LINDA PHILLIPS

Marching Band 1, 2, Treas. 1; Symphonic Band 1, 2, 3; Orchestra 2, 3; Pep Band 1; GAA 1; Tennis 1, 2; Girls League 1, 2; Speech Club 3, 4; FTA 3, 4, Pres. 4; Debate Team 4; VIVA 3, 4

AMBITION: Teacher

STEVE PIERCE

Football 1, 2, 3, 4; Track 1, 2; Allstate 3, 4; Lettermans 2, 3, 4; Basketball 1, 2

AMBITION: Get Rich

HELEN POPOFF

GAA 1; Girls' League 3, 4; Pep Club 3, 4

AMBITION: To Graduate

LYNDA POTEET

LEO POUNDSTONE

Football 1; Wrestling 2, 3, 4

AMBITION: (Very Little) Chase Girls

CAROLYN POWELL
GAA 1, 2, 3, 4; Girls League 1, 2; Student Council 1, 2; Pep Club 1, 3, 4
AMBITION: Cosmetologist

PATRICIA PRENTICE
GAA 1, 3, 4; Pep Club 1, 3, 4; Girls League 1; Spanish Club 4
AMBITION: Social Worker

NORMAN PRUITT
AMBITION: Mechanic

DEBORAH REGINE QUINN
AMBITION: Government Worker

PATRICIA RATHBURN
Mixed Glee Club 1
AMBITION: Registered Nurse

JIM REAGON
Baseball 1, 2; Hi-Y Club 4
AMBITION: History Teacher; Military Career

STEVE REED
Basketball 1, 2, 3, 4
AMBITION: Professional Basketball Player

E. ROBERT REVELES
Football 1, 2, 3; Baseball 1, 2, 3

MARY LOU REYES
Pep Club 2, 3; GAA 1, 2, 3, 4

DOROTHY ANN REYNOLDS
Pep Club 1, 3; GAA 1, 2, Council 2; Girls League 1, 2, 3, 4; Photo Club 2; Art Club 3; Drama Club 3; Chorus 3; DECA Club 4
AMBITION: Airline Hostess

REINER DALLES RIEDEL

JAN RISLUND
GAA 1, 4; Girls League 2, 3, 4; FNA 3, 4; Annual Staff 4
AMBITION: Nurse

ERNIE G. RIVAS

JOSE RIVERA
DECA 4

RICHARD DUANE ROBERTSON
Symphonic Choir 1, 2, 3, 4; Basketball 1; Photo Club 4; Winter Play 3
AMBITION: Teacher

PAUL W. ROBINSON
Football 1, 2; Basketball 1
AMBITION: Go To California

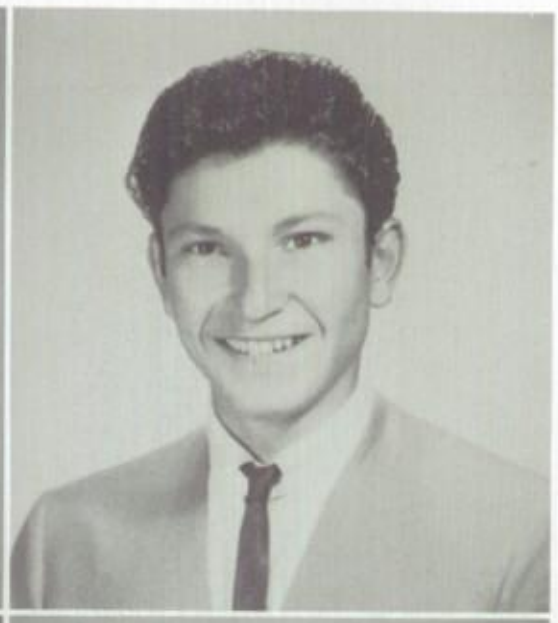

CONNIE ROBINSON

JOAQUIN RODRIGUEZ
Wrestling 4

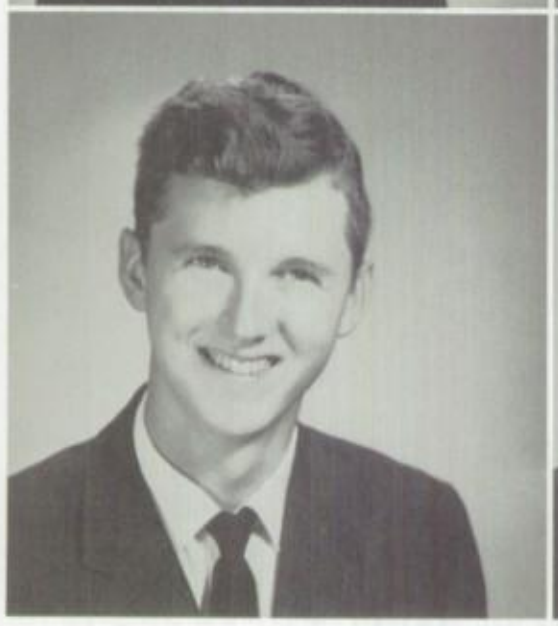

DEL ROGERS
FFA 2, 3, 4
AMBITION: IBM School; Forest Ranger

LARRY E. ROGERS
DECA
AMBITION: Grammar School Teacher

THELMA JEAN ROSS
GAA 1, 2, 3, 4; Girls League 1, 2, 3, 4; Pep Club 3, 4; FTA 3, 4, Secretary 4; Student Council 4; VIVA 3, 4
AMBITION: P.E. Teacher

GEORGE ARNOLD ROVEY
FFA 1, 2, 3, 4, Reporter 4; Baseball Mgr. 2
AMBITION: To Be Successful

JULIANA RUBALCAVA
Spanish Club 4
AMBITIONS: Become A Spanish Teacher

DAVID CHARLES RAMEY

MONICA RUBALCAVA

JOHN RUIZ

FRANCES SALINAS

GAA 1, 3, 4; Pep Club 1, 2; Spanish Club 4

AMBITION: Beautician

RAY SALINAS

Football 3, 4; Lettermans Club 3, 4, Sgt. at Arms 4

AMBITION: The Service

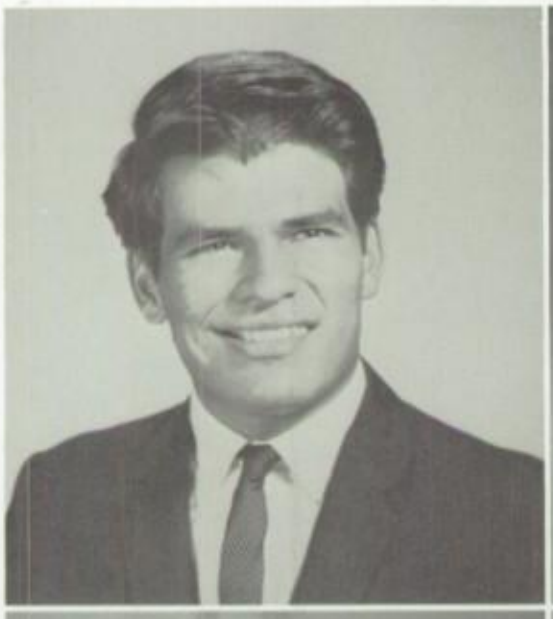

EDDIE SANCHEZ

Lettermans Club 3, 4; Band 1; Football 1, 2, 3, 4; Wrestling 1, 2

SANDRA SUE SANDERSON

Class Secretary 4; GAA 1; Pep Club 1; Girls League 1, 2, 3, 4; Class Historian 2; Student Council 2; Annual 4, Class Editor 4

AMBITION: Elementary School Teacher

TONY SANFORD

Football 1, 2, 3, 4; Baseball 1, 2, 3, 4; Basketball 1, 2, 3, 4, Co-Captain 4; Track 1, 2, 3, 4 All-State 3, 4, All-American 3, 4, Captain 4; Student Council 1, 3, 4; Hi-Y 3, 4, V.-Pres. 4; Four Sport Letter Award 3, 4; Lettermans Club 2; Outstanding Athlete 4

AMBITION: Professional Baseball Player and Coach

DAVID LUTHER SARGENT

Football 1, 2

AMBITION: Policeman

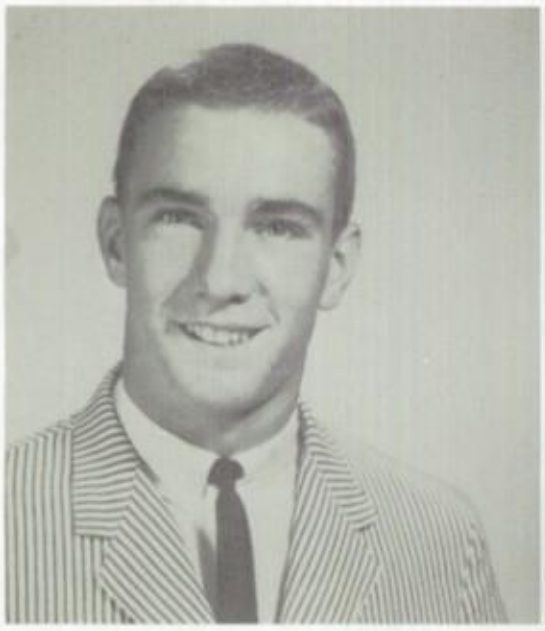

CLIFFORD V. SCHEIBER
Football 1, 3, 4; Basketball 1, 2, 3; Track 3, 4; Student Council 1

CHUCK SCHOLZ

KENT E. SELLARS
Football 2, 3, 4; Track 1, 2, 3, 4; Hi-Y Club 3, 4, Chaplain 4; Lettermans 2, 3, 4, Historian 4; Thespians 3, 4; Plays 3; Student Council 1, 2, 3; Class President 1, 2, 3; SRVP and VPA 1, 2; Arizona Association of Student Councils Convention 1, 2; GUHS District Student Council Convention 3; Band 1; Chorus 2; Student Rotarian 4
AMBITION: Air Force Academy

BONNIE SETTERSTROM
Pep Club 3, 4
AMBITION: Mechanic

KIM SETTERSTROM

TOM SHALDONE
AMBITION: Naval Career

JACQUELINE ANGELA SHAMBAUGH
FNA 2, 3; Girls League 1, 3, 4; FTA 3; Cardinal Hi-Lites 3
AMBITION: Secretarial Work

DONALD SHARP
Baseball 2; Track 2; Choir 1, 2
AMBITION: Business Management

JOYCE ANN SHOEMAKE

GAA 1, 3, 4; Girls League 1, 4; Pep Club 1, 2; Hi-Lites Reporter 3

AMBITION: Beautician

JAMES B. SHORT

Football 3, 4; Basketball 1, 2, 3, 4, Co-Capt. 4; Baseball 1, 2, 3, 4; Boys State 4; Hi-Y Club 3, 4, Pres. 4; Optimist Student of the Month 3; Student Council 1; Class V.-Pres. 4

AMBITION: English Teacher; High School Coach

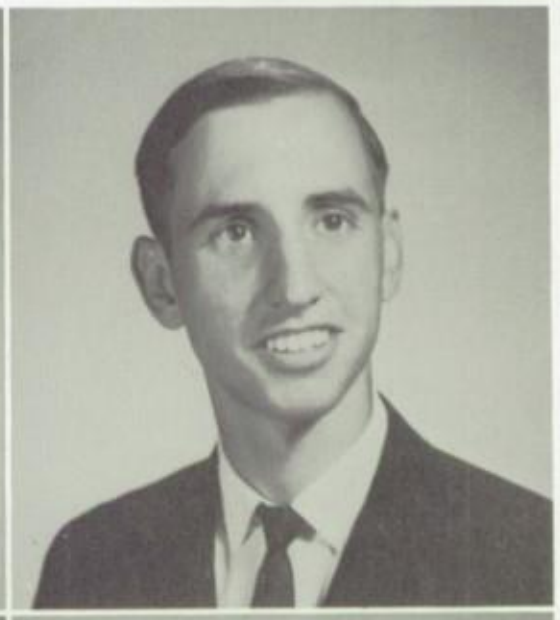

NORMA ALICE SILVA

Girls League 2, 3, 4; Journalism 4

AMBITION: College in Mexico City; Spanish Interpreter

BOB SINE

NHS 3, 4; Hi-Y 4; Annual Staff (Clubs) 4; Photo Club 1, 2, Sec. 1, 2; Science Club 1; Hi-Lites Reporter 4; Pep Club 1, 2; Cross Country 2; Junior Achievement 3; GHS Bowling League 3

AMBITION: Architect

CARL SINGER

Band 1, 2, 3, 4

ADELA SINGH

Spanish Club 3, 4, Rep. for Student Council 4; FTA 3, 4, V.-Pres. 4; Girls League 3, 4; IRC 3, 4, V.-Pres. 4

AMBITION: Social Worker

KIM SKIDMORE

Football 1, 2; Track 3, 4; Thespians 4

BOB SMITH

AMBITION: Armed Service

KATHY E. SMITH

Science Club 2; DECA 4, Reporter-Historian 4

AMBITION: Clerical Worker; Beauty Operator

MARIE SMITH

GAA 1, 2, 3, 4; Pep Club 1, 2, 3, 4, Treasurer 4; FTA 3, 4; Girls League 1, 2, 3, 4, Social Chairman 4; AIPA Workshop 3; Science Club 1, 2; Newspaper Staff 4; Annual Staff 4

AMBITION: Journalist

JOHN SOZA

Student Council 1; DECA 4

AMBITION: Merchandise Mgr.

SHARON KAY SPARKS

Usherettes 1, Sec. 2, Pres. 3, 4

AMBITION: Airline Stewardess

VICKI SPITLER

GAA 1, 2, 3, 4, V.-Pres. 3, Pres. 4; Girls League 1, 2, 3, 4, Sec. 2, V.-Pres. 3; Pep Club 1, 2, 3, Sec. 3; Pom-Pon 2, 3, 4, Co-Captain 4; NHS 3, 4; Girls State 3

AMBITION: College; Teacher

GLENN STALLINGS

SANDRA STEIN

Band 1, 2, 3; Marching Band 2, 3; FTA 4; Spanish Club 4

AMBITION: Teacher

TWYLA STEWART

CONNIE STILWELL
AMBITION: To be happy

DENNIS T. SUDA
Football 1, 2, 3, 4; Hi-Y 4; FFA 3; Wrestling 1, 2; Letterman's 3, 4
AMBITION: Draftsman

DAINA JON SULLIVAN
International Relations Club 1, 2, 3, 4, Sec.-Treas. 3, Pres. 4; Great Books Club 4; Pep Club 1, 4; Vocal Music Club 1, 2
AMBITION: Science and Medicine

LON TANG
German Club 3, 4, Historian 4; Baseball 1, 2, 3, 4; Football 2; Tennis 1; Hi-Y 4; Band 1, 2; Marching Band 1, 2; Symphonic Band 2
AMBITION: Dentist

KEN TAYLOR
Symphonic Band 1, 2, 3, 4; Pep Band 1, 2, 3, 4; Marching Band 1, 2, 3, 4; Lyres Club 4, Pres. 4
AMBITION: Automotive Engineer

JESSIE THEVENOT
Student Council 2, 4; Quill and Scroll 3, 4; Cardinal Hi-Lites 3, 4, Editor 4; German Club 3, 4; IRC 3; FTA 3; NHS 3, 4; Speech Club 2; Pep Club 3, 4; Girls League 3, 4; AIPA Workshop 3; VIVA 3; Americans Abroad Semi-Finalist 3
AMBITION: Journalist in the Cruel World

DOTTIE THORP
Pep Club 4; Fall Play 4; Young Life 3, 4; Science Club 4
AMBITION: Secretarial Courses in College

GARY WALLACE TINSTMAN
Band 1, 2, 3, 4; Orchestra 2, 3; Pep Band 2, 3, 4; Lyres Club 4, V.-Pres. 4; Dance Band 3, 4; Pit Orchestra 3
AMBITION: Music Instructor

BETTY JANE TOTTEN

Girls League 1, 2, 3, 4; Pep Club 1, 2, 3; GAA 1, 2, 3, 4; FNA 1; Thespians 1, 2; VIVA 3, 4; Student Council 2, 4; Annual Staff 4; German Club 3, 4; Winter Play 2

AMBITION: Civics Teacher

LONNA ALICE TREGENZA

AMBITION: Clerical Field

JIM TREVEY

Spanish 1; Cross Country 1; Radio Club 4

AMBITION: Aeronautics Engineer

VICKIE TROUP

GAA 2, 3, 4; Pep Club 4; Science Club

AMBITION: Pharmacy

PAUL G. TUALLA

Football 1, 2, 3, 4; Track 1, 2; Basketball 1, 2, 3, 4; Lettermans Club 2, 3, 4; Spanish Club 3, 4, V.-Pres. 3, Pres. 4; Class V.-Pres. 1; Class Pres. 4; Student Council 1, 2, 3; Student Body V.-Pres. 3; AASC Workshop 3; AASC State Convention 3

AMBITION: To Get Rich

TIM TURNBULL

ALICE VALDEZ

Vocal Music Club 1, 2, 3, 4; Girls Triple Trio 1; Plays 1, 2; Thespians 4; Usherettes 1, 2, 3, 4, Pres. 3, V.-Pres. 4

AMBITION: Computer Operator—IBM

KENNETH VALIKAI

Symphonic Band 1, 2, 3; Vocal Music 3, 4; Radio Club 2, 3, 4, Pres. 2, 3, Treas.-Sec. 4; Orchestra 1; Marching Band 1, 2, 3; Thespians 2, 3, 4

AMBITION: Electrical Engineer

SUSAN WINNIFORD

GAA 1; Concert Band 1; Vocal Music Club 1, 2, 3, 4; Marching Band 1, 2, 3, 4; FNA 2; Majorette 2, 3, 4; Orchestra 2, 3; Pep Band 2, 3, 4; Symphonic Band 2, 3, 4; Lyres Club 4, Historian 4; Student Council 4

AMBITION: Nurse

DARLA WORMINGTON

AMBITION: Lab Technologist

CATHI ANNETTE WYKOFF

GAA 1, 2, 3, 4, Historian, Social Chairman 4, Council 3, 4; Pom Pon 2, 3, 4; Pep Club 1, 2, 3; Lettergirls 4; Student Council

AMBITION: Marry a Millionaire

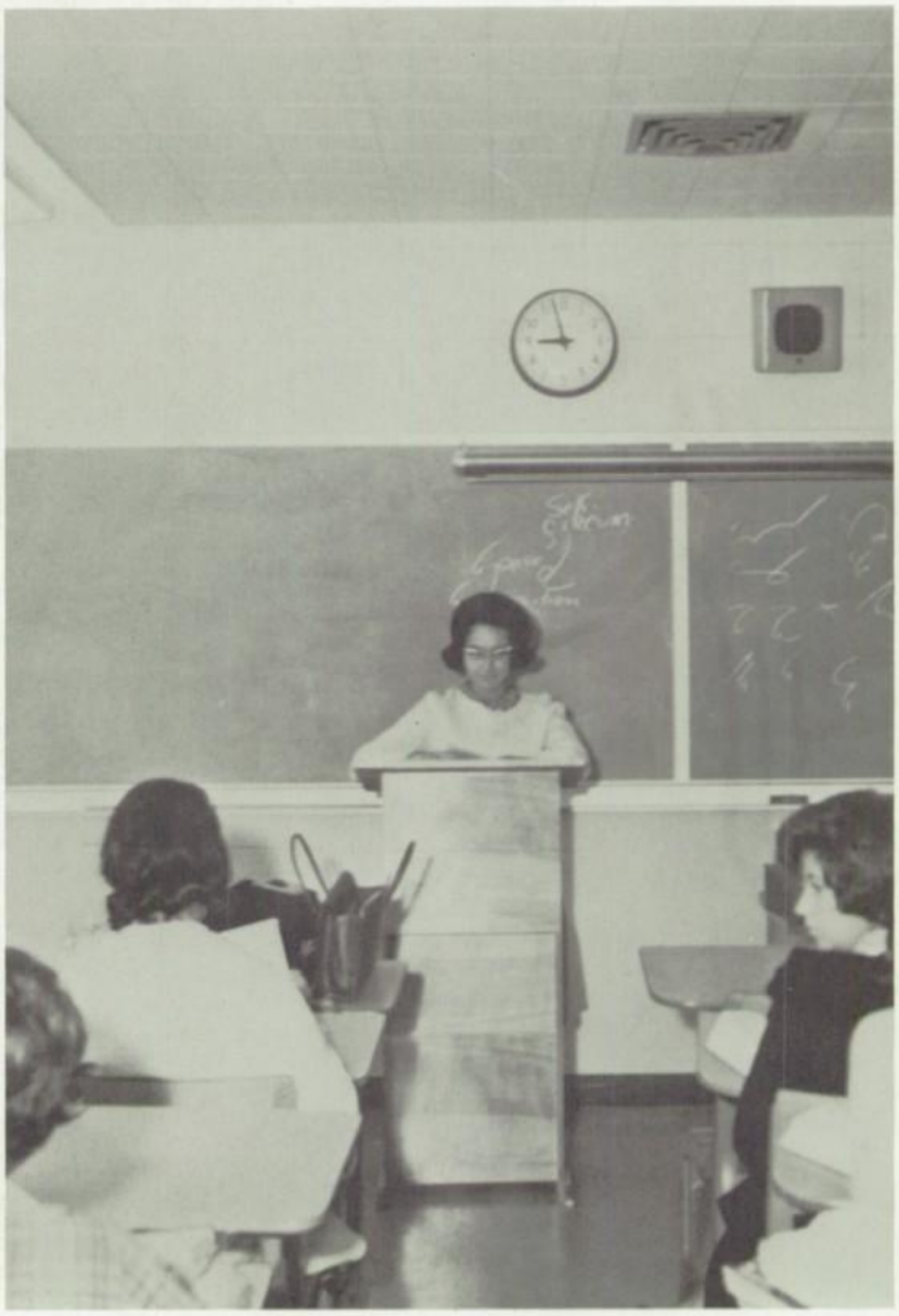

Senior students participate in the student leader program at GHS by assisting teachers.

DORIS WHITE
AMBITION: Get A Good Job and Go to Beauty College

JEFF WILKINS
Wrestling 3, 4
AMBITION: Mechanical Engineer

CAROL J. WILLIAMS
GAA 1, 2, 3; DECA 4; Great Books Club 3
AMBITION: Beautician

ED WILLIAMS
Football 1, 2; Basketball 1; Student Council 2; DECA 4
AMBITION: P.E. Teacher

LINDA WILLIAMS
GAA 1; Girls League 1, 2, 3
AMBITION: Cosmetologist

MARILYN WILLIAMS

ANDREA WILSON
Drama Club 2; National Honor Society 3, 4; GAA 4; Marching Band 4; Symphonic Band 4; VIVA 4; Orchestra 3
AMBITION: English Teacher

ROGER WHITNEY
Cross Country 1, 2, 3, Captain 2; Track 1, 3; Baseball 2, 4; Lettermen's Club 2, 3, 4; Hi-Y Club 3, 4, Hi-Lites Staff 3, 4, Sport's Editor 4; Quill and Scroll 3, 4, Vice President 4; 500 Mile Club 3, 4, President 4; Science Club 2; Photo Club 1, 2, Vice President 2; Student Optimist 3; Citizen of the Month 4

Senior students toil over their English assignment.

RICHARD LEE YARD

Vocal Music 1, 2, 3, 4, Treasurer 4; Outstanding Member 1, 2; Plays 2, 3, 4; Thespians 2, 3, 4; Outstanding Technician 3

AMBITION: Lawyer

SHARON YARNELL

GAA 1, 3; FHA 1, 2, 3; FTA 3

AMBITION: Teacher

CEE CEE YOUNG

Pep Club 1, 2, 3, 4, V.-Pres. 3, Pres. 4; GAA 1, 2, 3, 4, Corres. Sec. 3, Treas. 4; Pom Pon 2, 3, 4; FNA 2, 3, Secretary 2; Student Council 4

AMBITION: Nurse

MAURICE YOUNGS

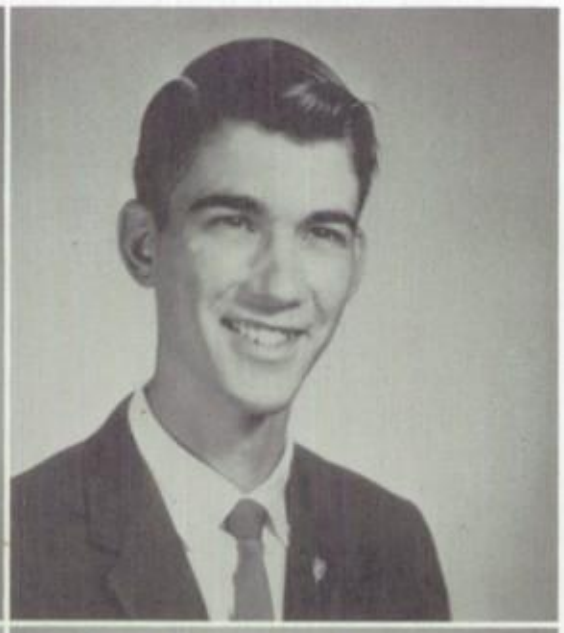

PAUL WALSH

AMBITION: Teach at Glendale

JAMES O. WARD

Student Body President 4; Student Council 1, 3; Young Scientist of America 2, 3, Vice President 3, State President 4; Boys State 3; AFS Candidate 3; Freshman Tennis; JV Cross Country 3; Citizen of Month 3; Optimist Student 3; American Legion Speech Contest District Winner 3

AMBITION: Architect or Engineer

KENNETH WATANABE

Football 1, 2, 3, 4; Basketball Manager 1; Baseball 1, 2

AMBITION: Make a lot of money

TANJA LEE WELDING

GAA 2, 3, 4; Lettergirls 4; Spanish Club 3, 4; Corresponding Secretary 4

AMBITION: Marry a millionaire

KAREN WELLS

Student Council 1, 2; Speech Club 4; Vocal Music Club 4

AMBITION: Interior Decorator

VERNON LEE WEST

FFA 1, 2, 3, 4, Secretary 4

AMBITION: Veterinarian

MICHAEL ALLEN WHEATON

AMBITION: To be successful and respected in my chosen field, whatever it may be

PHILLIP WHIPPLE

DECA 4, Parliamentarian 4

AMBITION: Teaching

BRENDA JOYCE
VAN ARSDALE

GAA 1, 2, 3, 4, Treas. 4, Council 4; Lettergirls 3, 4, Sec. 4; Girls League 1, 2, 3, 4, Council 1, 2; Pep Club 1, 2, 3, 4; FHA 2, 3, 4; Student Council 1, 2, 3; Hi-Lites Staff 3, Reporter

AMBITION: Marry a Millionaire

JAY VAN ZANT

Football 1, 2; Baseball 1; FFA 1, 2, 3, 4, Sentinel 2, Pres. 4; Student Council 4

AMBITION: Agriculture Teacher

DONNA J. VAUGHN
DECA

AMBITION: Worker-Homemaker

MARGARET VEHRS

CAROL ANN VONADA
Beginning Band

AMBITION: Electronics Assembler

MARIA CHARLENE WADE

Marching Band 1, 2, 3, 4; Cadet Band 1; Woodwind 2; Symphonic Band 3, 4; Orch. 2, 3; Pep Band 1, 2, 4; Lyres Club 4; Dance Band 3, 4; Pit Orchestra 3

AMBITION: Nurse; Psychologist

DENNIS R. WADKINS

AMBITION: Police Officer

JAMES C. WAGNER
Football 1

AMBITION: Mechanical Engineer

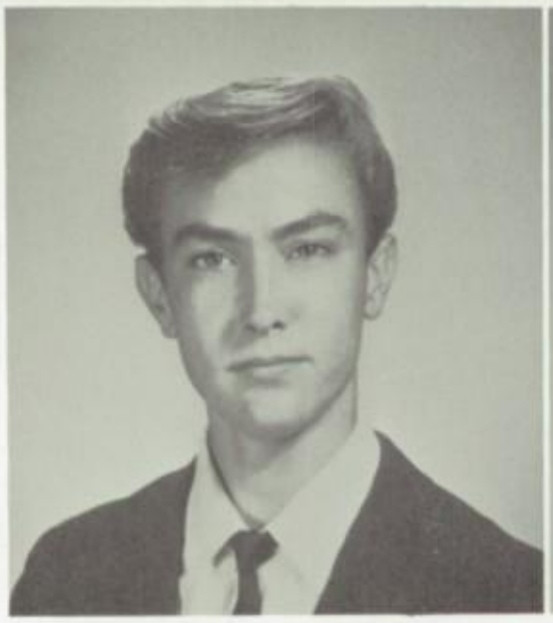

Juniors Serve Apprenticeships

DAVE IRVINE
President

JOHN FRANZMIER
Vice President

KAY NIX
Secretary

PAT WHITE
Treasurer

KAY SANDERSON
Historian

Mrs. Shaw

Juniors

Marsha Abbott
Sherry Adair
Gary Adams
Frank Akers

Patsy Aldama
Virginia Aldama
Gene Alvarez
Fred Alexander

Sheila Alexander
Portia Allen
Kathy Allison
Debbie Altic

Gloria Alvarez
John Amporan
Vacino Amporan
Carley Anderson

Alicia Anglin
Teresa Angotti
Romona Arevalo
Sylvia Arevalo

Juniors

John Atmore
Brad Austin
Susan Austin
Lynn Baker

Cliff Balanger
Kay Banks
Bob Barkley
Kathy Barnard

Reginald Barnes
David Basham
Lucy Bergmann
Steve Beier

Nancy Belford
Terry Bell
Linda Bentzel
Arthur Bernard

Mike Billow
Jane Bills
Greg Bishop
Carole Baekey

Juniors

Pam Blagrave
Bill Bodine
John Boger
Gilbert Bojorquez

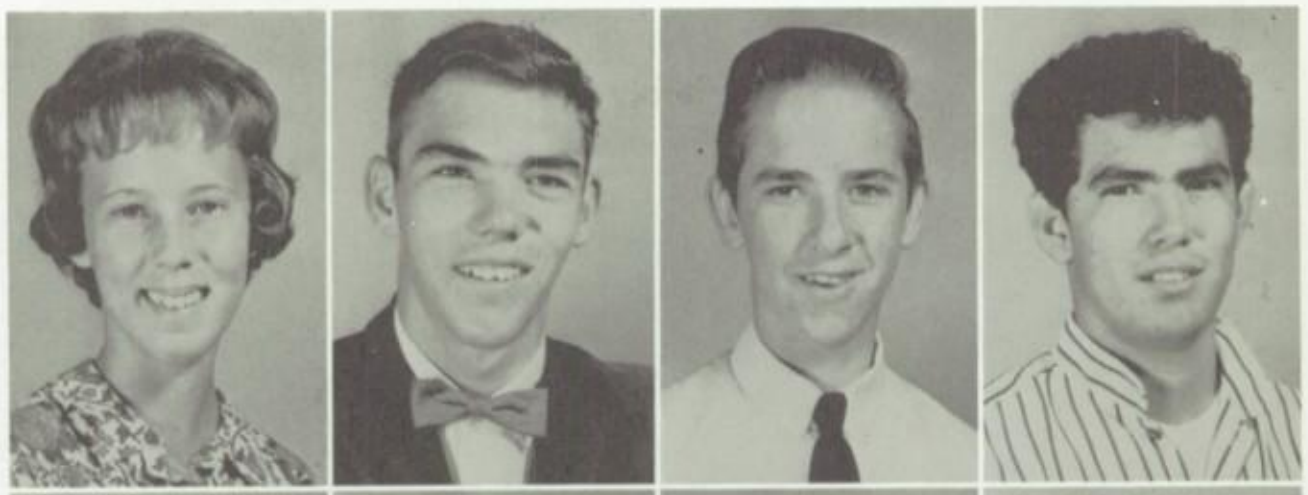

Bill Bokamper
John Bolt
Mike Bolten
Charley Booth

Anne Bowling
Bill Boylen
Pam Bradford
Cathy Brink

Sharon Broderick
Steve Broderick
Edith Brooks
Steve Brooks

Clay Brown
Sue Brown
Leland Bumbalow
Judy Burgett

Juniors

Gilbert Burrola
Irene Burruel
Harold Burt
Cathy Burton

Gary Byrski
Walter Calvert
Nancy Campbell
Ed Canafax

Pat Canez
Dean Carpenter
Aggie Cartan
Irene Castro

Darrell Cate
Tino Cervantz
Ray Chacon
Cathy Charlesborough

Patti Chatham
Andy Chavez
Lydia Chavez
Diane Cheney

Juniors

Georgia Childers
Ora Lea Chinn
Clyde Christensen
Leif Clabo

John Clark
Luzetta Clegg
Harry Clemonds
Jean Cobb

Carla Collins
Ken Collins
Tom Coker
Joe Comunale

Les Conway
Buddy Cook
Vic Cook
Phil Cordova

Fred Coury
Herbert Cox
Joe Crank
Joyce Crawford

Juniors

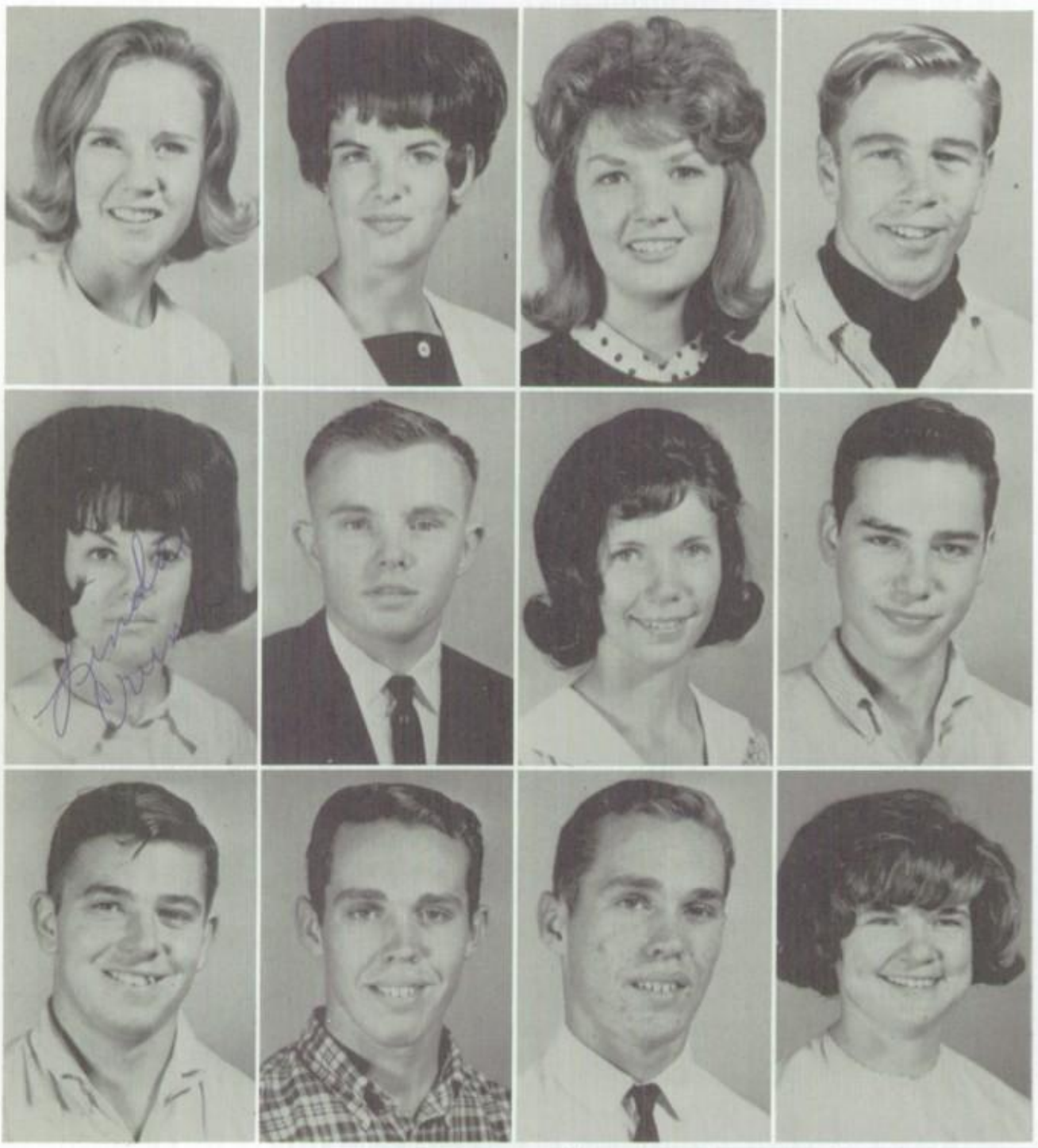

Pam Crimp
Jane Cross
Fran Cross
Jack Croxdall

Linda Crunk
Don Cruzen
Marcia Cunningham
Brian Cutrone

Joe Dager
Robert Darby
Wayne Darby
Amy Davis

Barb D'Camp
Robert Decker
Joanna Deines
Ralph De La Huerta

Ken Dell
Gary Dennis
Fred Derbey
Darold Dickey

Juniors

Carol Dieterich
Darlene Dimmer
Delia Dominquez
Gordon Douglas

Linda Drake
Richard Dube
Hugh Duncan
Sue Duncan

Martha Duval
Christie Eagan
Rugenia Easley
Mike Eggerton

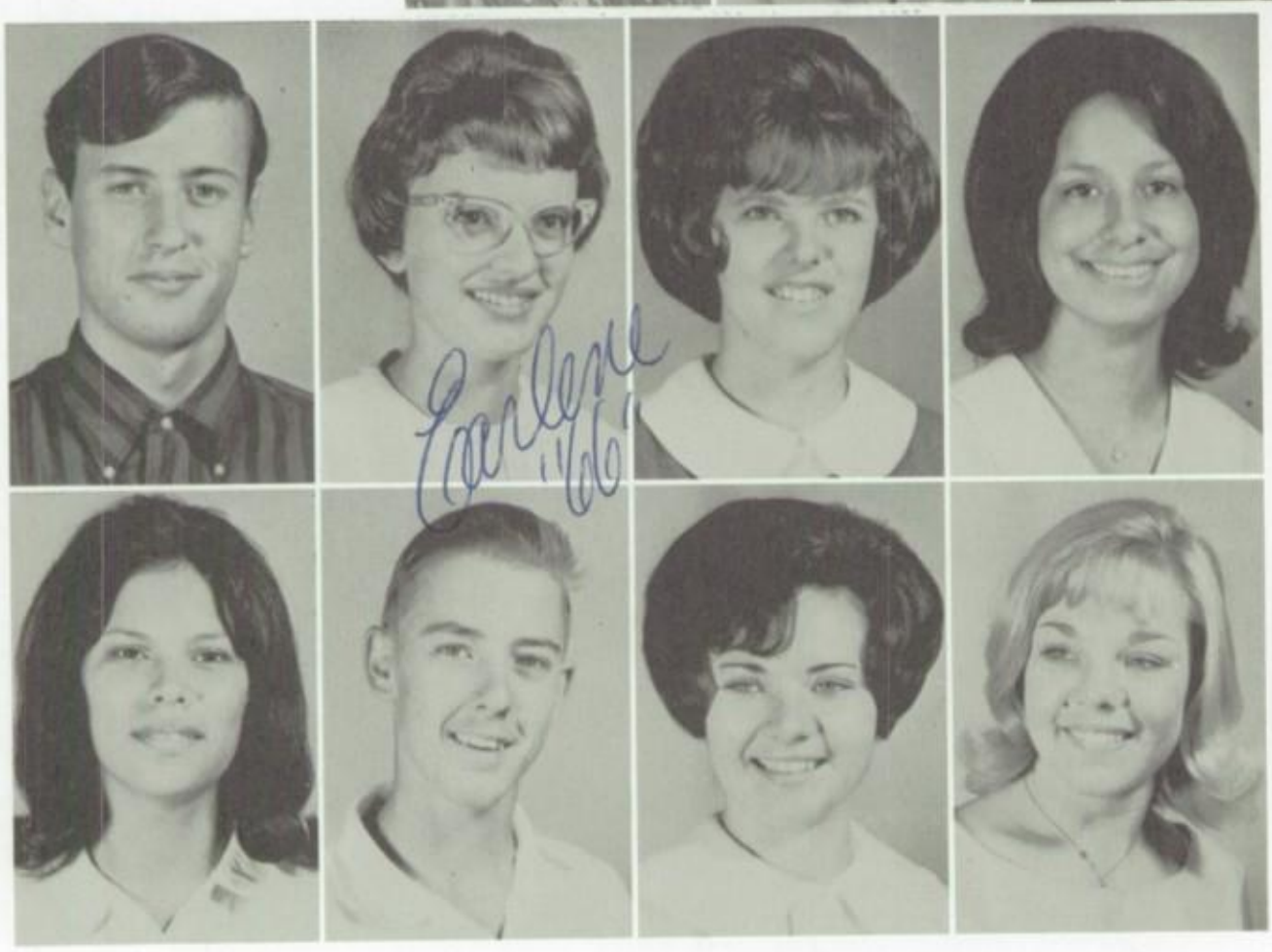

Gary Elliott
Earlene Englehart
Sharon Erickson
Helen Espinoza

Mary Lou Espinoza
Nick Fair
Kyra Fawks
Bette Fenton

Juniors

Joel Fields
Sue Fisher
David Fischer
Manual Florez

Sharon Ford
Robert France
Mary Frances
Jon Franzmeier

Steve Fraser
Sam Frazier
Jim Fryer
Ron Fryer

Dwayne Fulks
Dick Furlow
Tom Gabriel
Eddie Garcia

Lupe Garcia
Molly Garcia
Nina Garcia
Jim Garner

Juniors

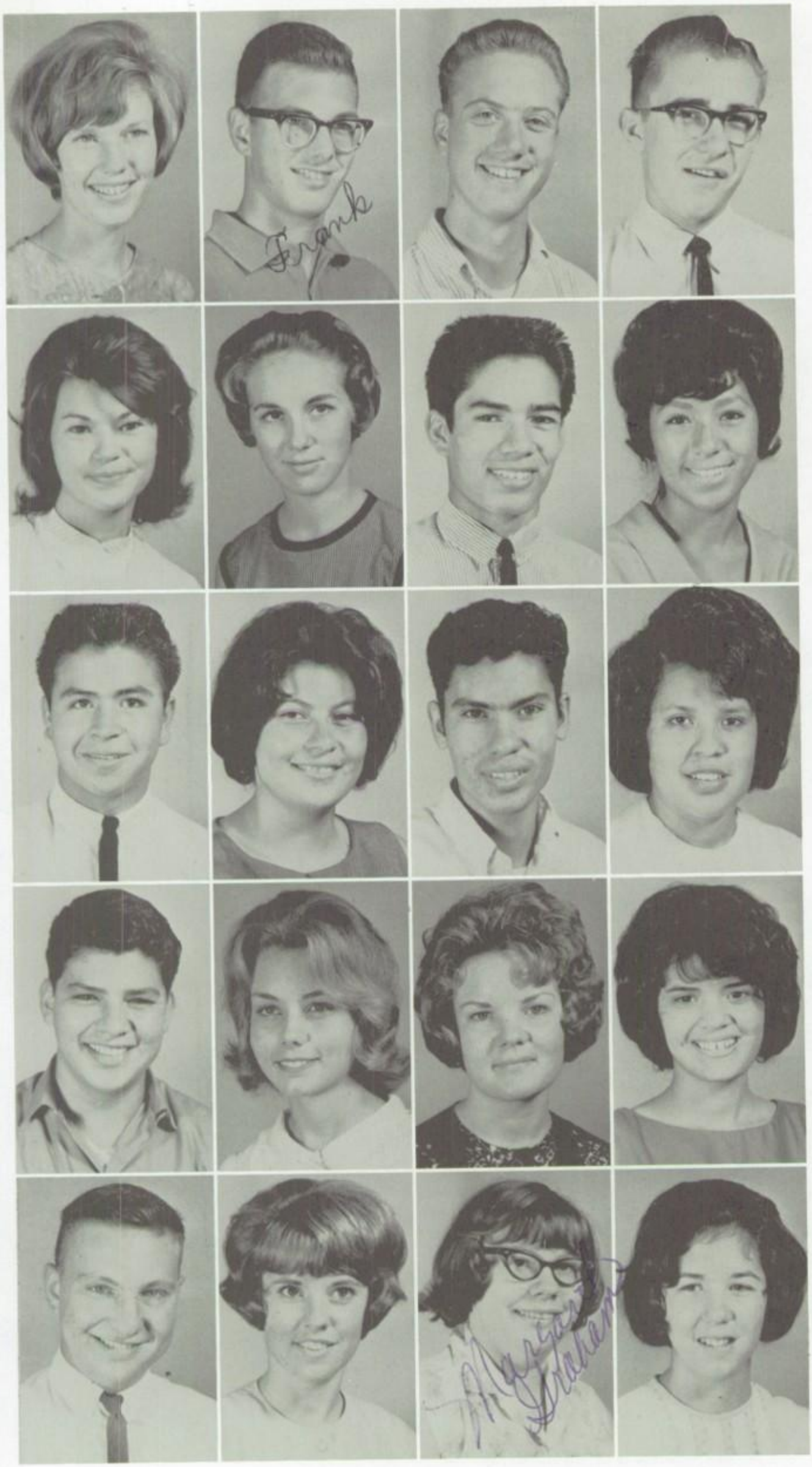

Jan Gehres
Frank Gericke
Von Giblin
Rusty Gilliland

Virginia Gloudemans
Stephanie Goble
Art Gonzales
Carmen Gonzales

Emilio Gonzales
Frances Gonzales
Manuel Gonzales
Mary Gonzales

Rudy Gonzales
Vickie Good
Betty Gooden
Leni Gortarez

Len Goss
Susie Grace
Margaret Graham
Melisa Grant

Juniors

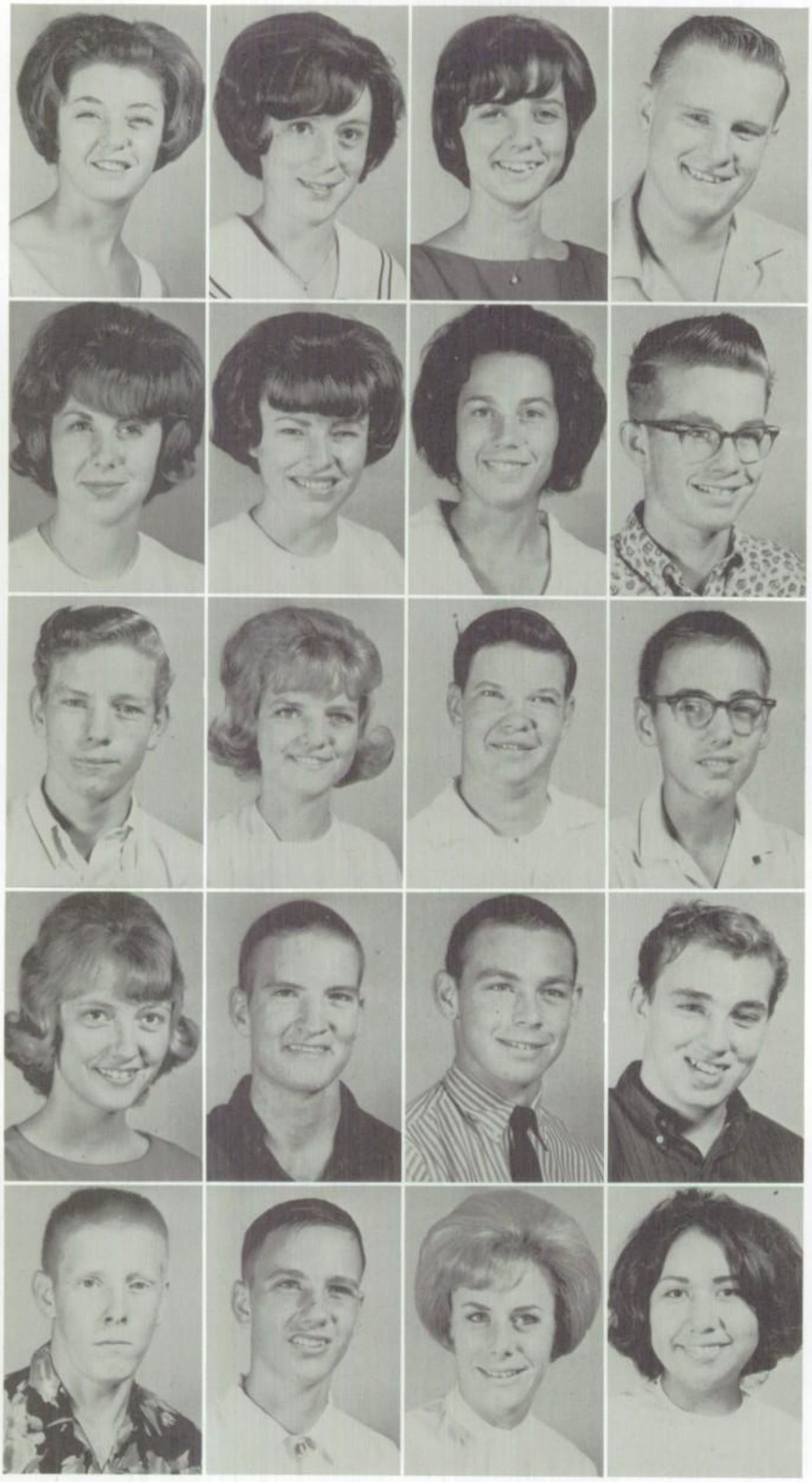

Nancy Grassl
Diane Green
Marsha Greer
Richard Grieger

Patti Grogg
Janice Groves
Frances Gwinn
Mike Habeck

Glen Halderman
Sharolyn Hall
Tom Hamilton
Jerome Handley

Linda Hardman
Blenn Harris
Jim Harris
Allen Haskin

Joe Head
Stuart Headley
Mary Ann Helton
Delia Hernandez

Juniors

Victor Hernandez
Judy Hewitt
Connie Holloway
Richard Harton

George Houck
Helen Houghton
David Hubbard
Frances Huddleston

Vera Huddleston
Larry Huerta
Janie Hughes
Bill Hubbard

Dennis Hunter
Gene Irman
David Irvine
Jane Jacobs

Diana Jerrel
Jessie Jenkins
Barbara Johnson
David Johnson

Donna Johnson
Midge Johnson
Alva Jones
Sheila Jones

Peg Jorgensen
John Juras
Mickelle Kepers
Larry Kersey

Gladys Ketchum
Steve Kissling
Kenny Knobel
Jo Krantz

Larry Kremer
Kenny Kreutter
Jeannette Krueger
Karen Kuklinski

Sharon Kunsman
Jack Lacey
Raymond Laeve
Lerrin La Grow

Juniors

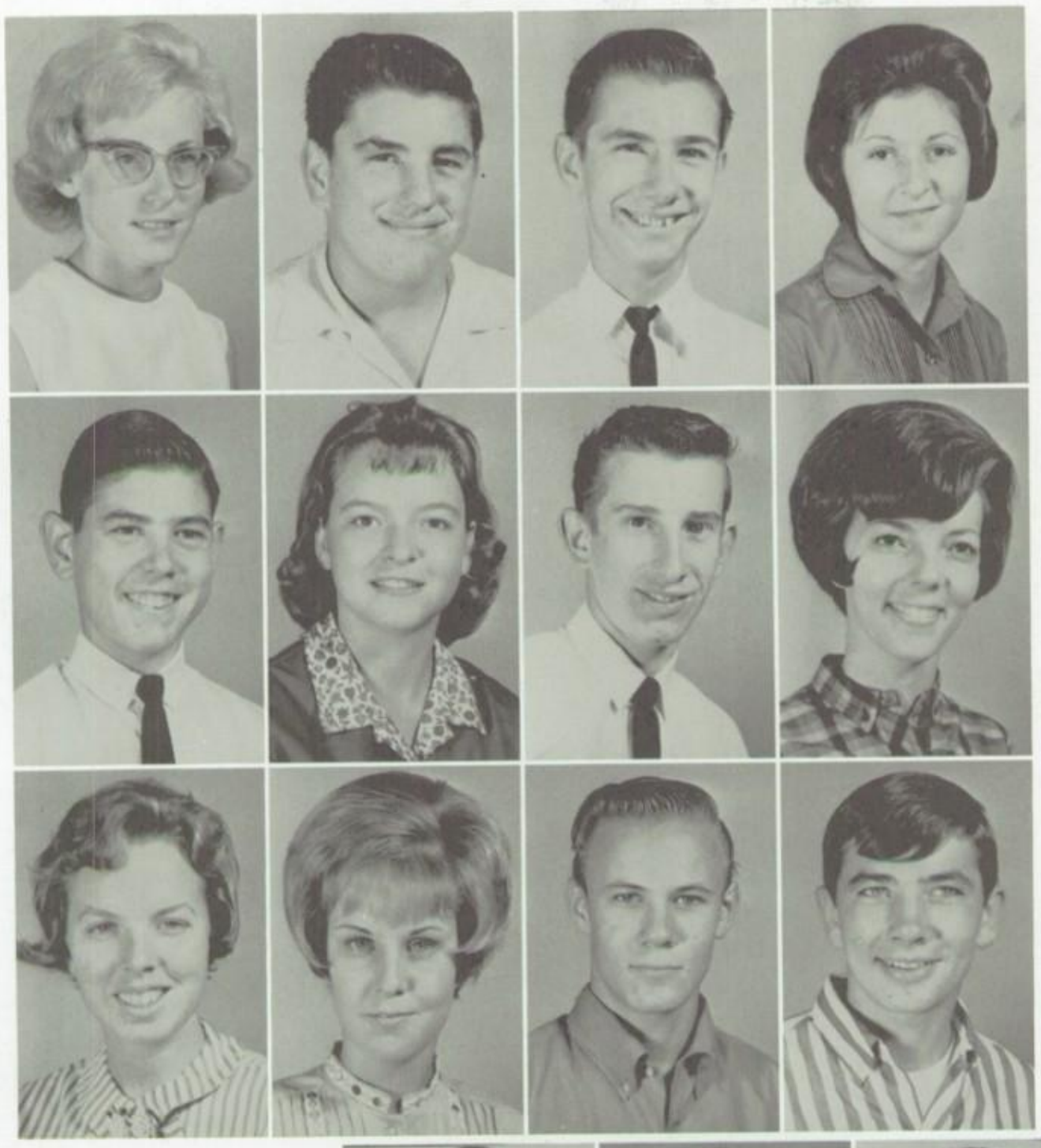

Kathy Laird
John Lake
Paul Lambert
Almeda La Mew

Calvin Landis
Patricia Lane
Carl Lange
Cheryl Lauchner

Frances Leadford
Barbara Lear
Chris Lee
Sonny Lee

Rick Le Force
Randi Le Gendre
Alonzo Leon
Israel Lerma

Eugene Levake
Carl Lewallen
Dale Lewis
Leslie Little

Juniors

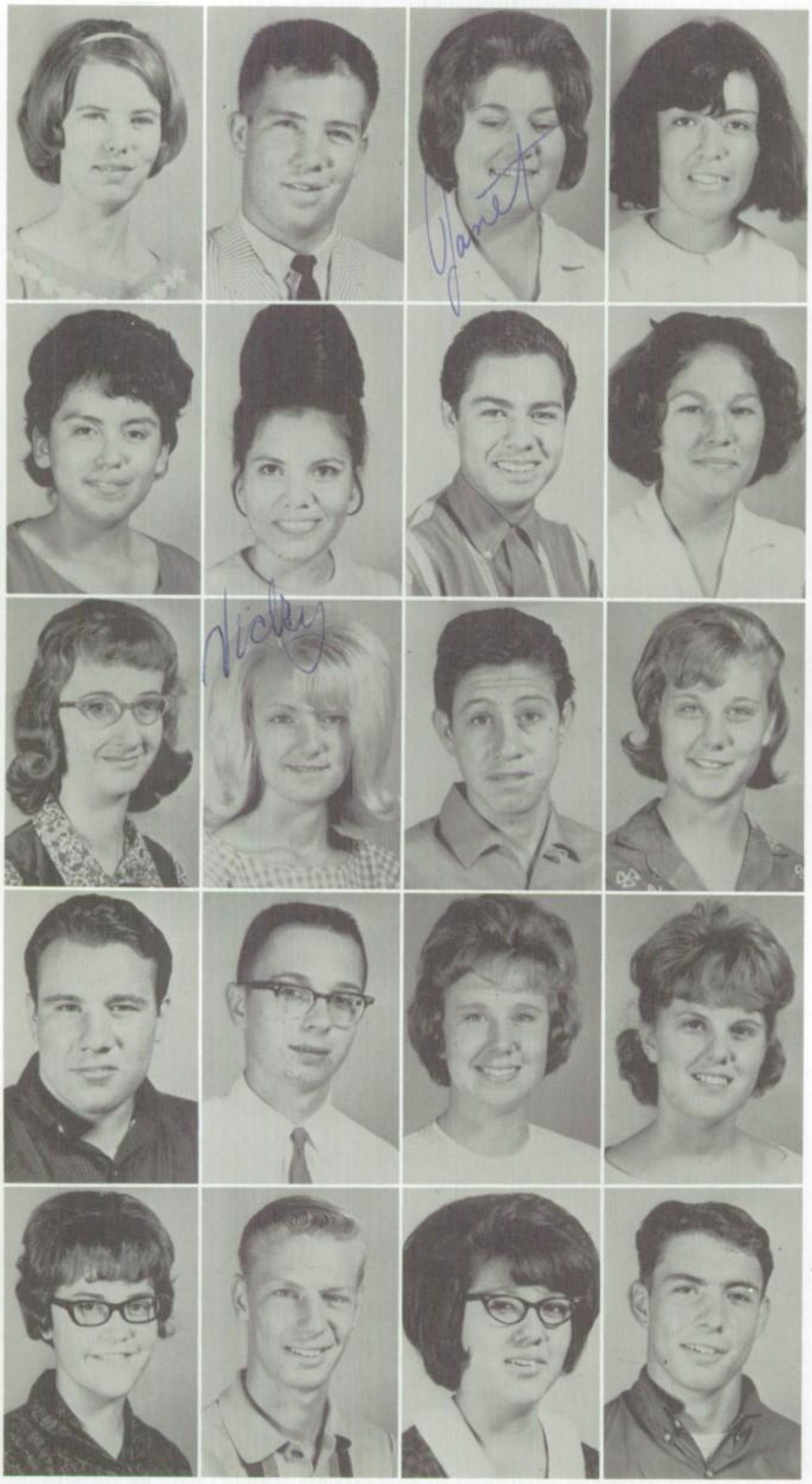

Lettie Little
Bruce Long
Janet Long
Bertha Lopez

Delia Lopez
Lola Lopez
Noakii Lopez
Terry Lopez

Rebecca Lovett
Vicky Luft
Jack Lujan
Kathy Lutseh

Kelly Manzo
Bruce McDavid
Sally McElrath
Sharon McGinnis

Linda McKim
Dennis McPherson
Jennie Maldenado
Lee Manzo

Juniors

June Masters
Raymond Martinez
Craig Matthews
David Mathis

Nancy Matthews
David Maywald
Lynda Mead
Suzanne Mecham

Joe Mendez
Yolanda Mestas
Linda Mew
Alex Meza

Dian Minton
Cheryl Mitchell
Thomas Mitchell
Barbara Mohammed

Ronald Monday
Dora Morales
Joe Morales
Linda Morrin

Juniors

Homer Moss
Clara Munoz
Robert Monoro
Susan Murphy

Paul Newman
Sharon Nordyke
Yolanda Noriega
Judy Northern

Nancy Norton
Gloria Nunez
Roslyn Nygard
George Obeso

Faith Okuma
Russell Oliver
Steve Orrick
Jimmie Orbaugh

Janet Ostberg
Dennis O'Brien
Linda Owens
Mary Linda Parker

Juniors

Eileen Patterson
Doug Paul
Elisa Paulsen
Robert Peers

Margie Perry
Karen Peterson
Bette Phillips
Leslie Pierce

Joe Pompa
Linda Porter
Lynda Poteet
John Powers

Carole Prefontaine
Linda Pressler
Steven Preston
Karyn Prior

Linda Pugh
Gayle Pullins
Sidney Ramos
Denise Reed

Juniors

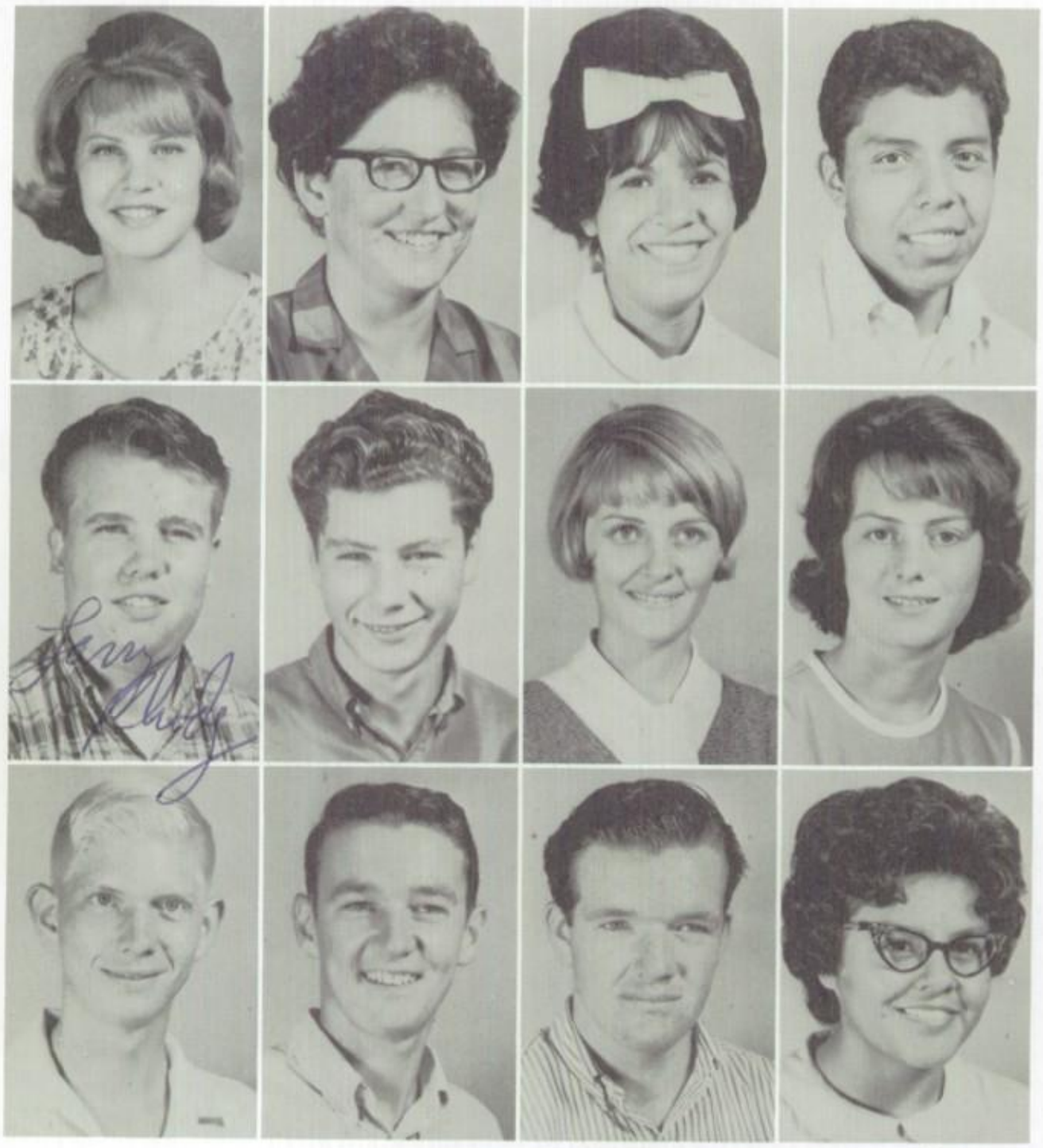

Lois Reedy
Rebecca Reich
Frances Reyes
Mike Reyes

Larry Rhody
Steven Rhudy
Linda Richards
Deborah Rider

Steve Ridgley
Bill Riggs
Gary Rinear
Esther Rios

Alan Risk
Janis Robb
Michael Roche
Beatrice Rodriquez

Ruby Rodriquez
Stella Rodriquez
Robert Roeser
Rosemarie Roman

Janice Rone
Judy Roper
Lily Roseberry
Sandra Rowse

Paula Salos
Carl Salinas
Veronica Salinas
Donna Samsal

Susan Sanders
Kay Sanderson
Thomas Sapien
Patricia Sayers

Dennis Schaeg
Jacquelyn Scholz
James Schworer
Ronny Scott

Jim Sealey
Nancy Sharples
Ed Shepherd
Odell Sheriff

Juniors

Cheri Shirley
James Shumake
Cheryl Simpson
Linda Simpson

Paul Sing
Christine Slack
Carolyn Smith
Herbert Smith

Lynn Smith
Chris Snodgrass
Richard Soza
Terry Spencer

Jack Stanley
Nina Starr
Gary States
Joanne St. Aubin

Michael Strole
Larry Strunk
David Swanson
Dale Swartz

Juniors

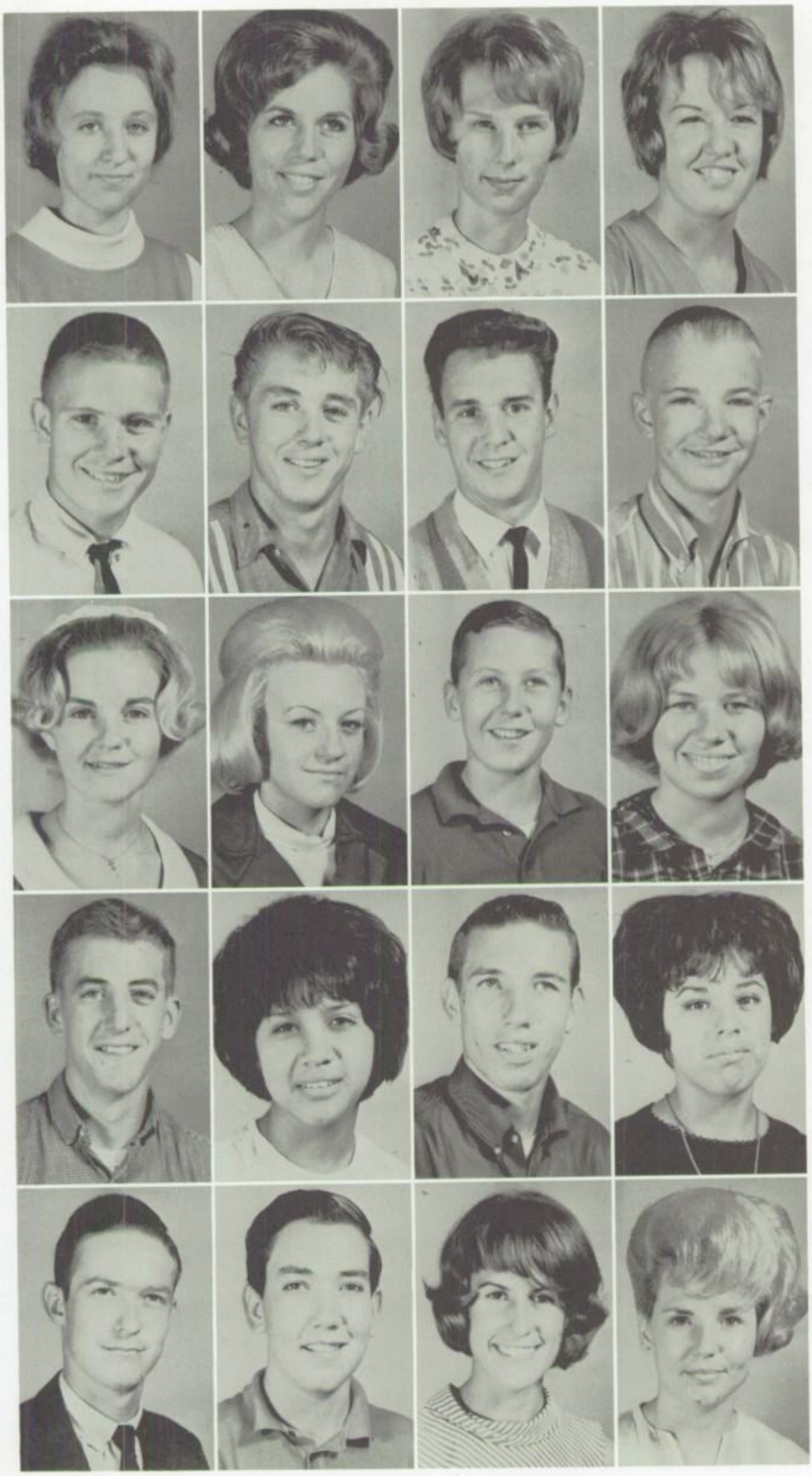

Sharon Thorpe
Lee Tolbert
Pricilla Tolmachoff
Frances Tooley

Jim Townsend
Billy Trammell
Ronald Trostle
Mark Trueblood

Irene Turner
Carloyn Twiss
John Ulteig
Linda Vandergrift

Randy Van Fleet
Erlinda Varela
Forrest Vaughn
Yolanda Vega

Richard Vick
Mike Wagenfehr
Barbara Wagner
Donna Wallace

Juniors

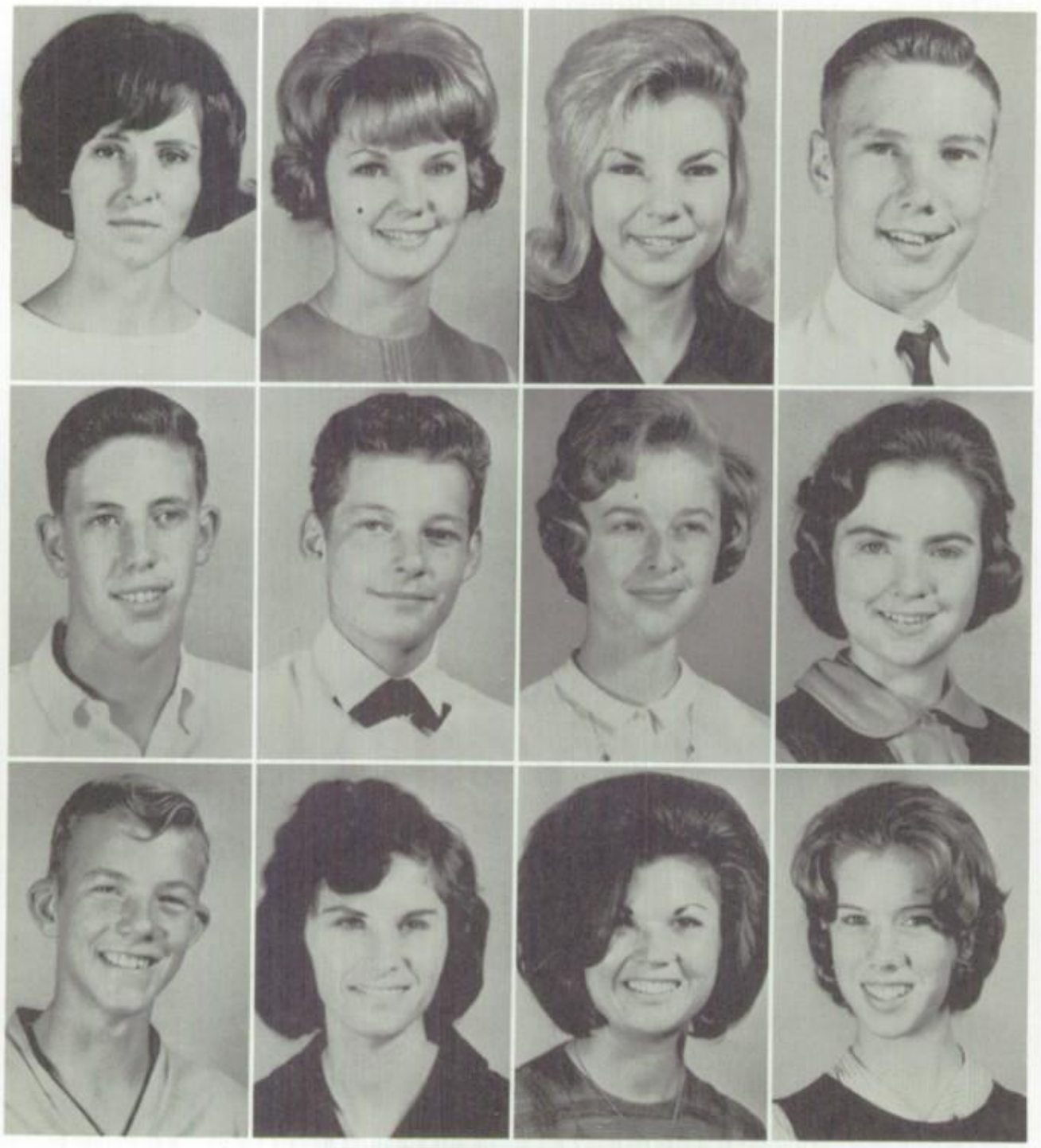

Susan Wallace
Rene Walsh
Bonnie Warning
James Warrick

Don Watts
Jerry Webb
Vicki Weiss
Sharon Weisser

Neal Wells
Joyce West
Roberta Wey
Charlotte Wheelock

John Whirlow
Pat White
Robert White
Jerry Whitfield

Michelle Whitney
Mary Wilcoxson
Randy Wilfong
Sherry Wilkerson

Juniors

Del Brouhard
Bertha Dominquez
Lois Gilmore

How much popcorn do you want?

Abe Hernandez
Irma Larrasco
Kelvin Medlyn
Marla Myers

Gary Naylor
Kay Nix
Dianna Oparnice
Robert Sanders

Students intent upon studying U.S. History . . . ?

John Spencer
Jo Ann St. Aubin
Mary Ann Van De Putte
Denise Wade

Troy Wilkerson
Douglas Williams
Kenneth Williams
Lynda Williamson

Charlotte Wilson
Lynn Wilson
Clifford Wimer
John Winniford

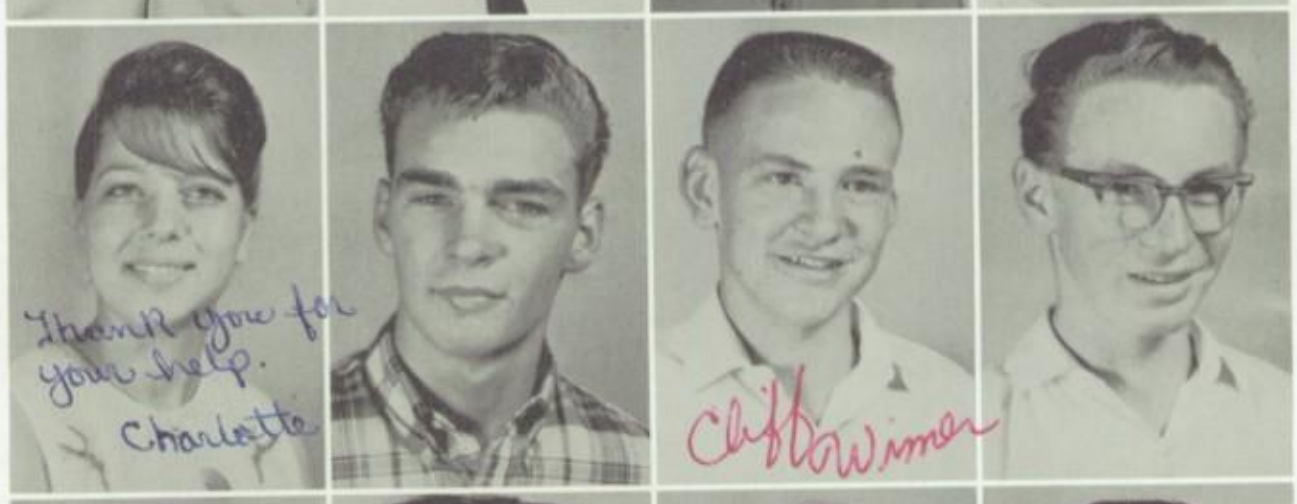

Bob Winscher
Tressia Wolfe
Marilyn Wong
Richard Wood

Carl Woodward
Lupe Ybarra
Carrie Young
George Zanes

Sophomores Survey the Scene

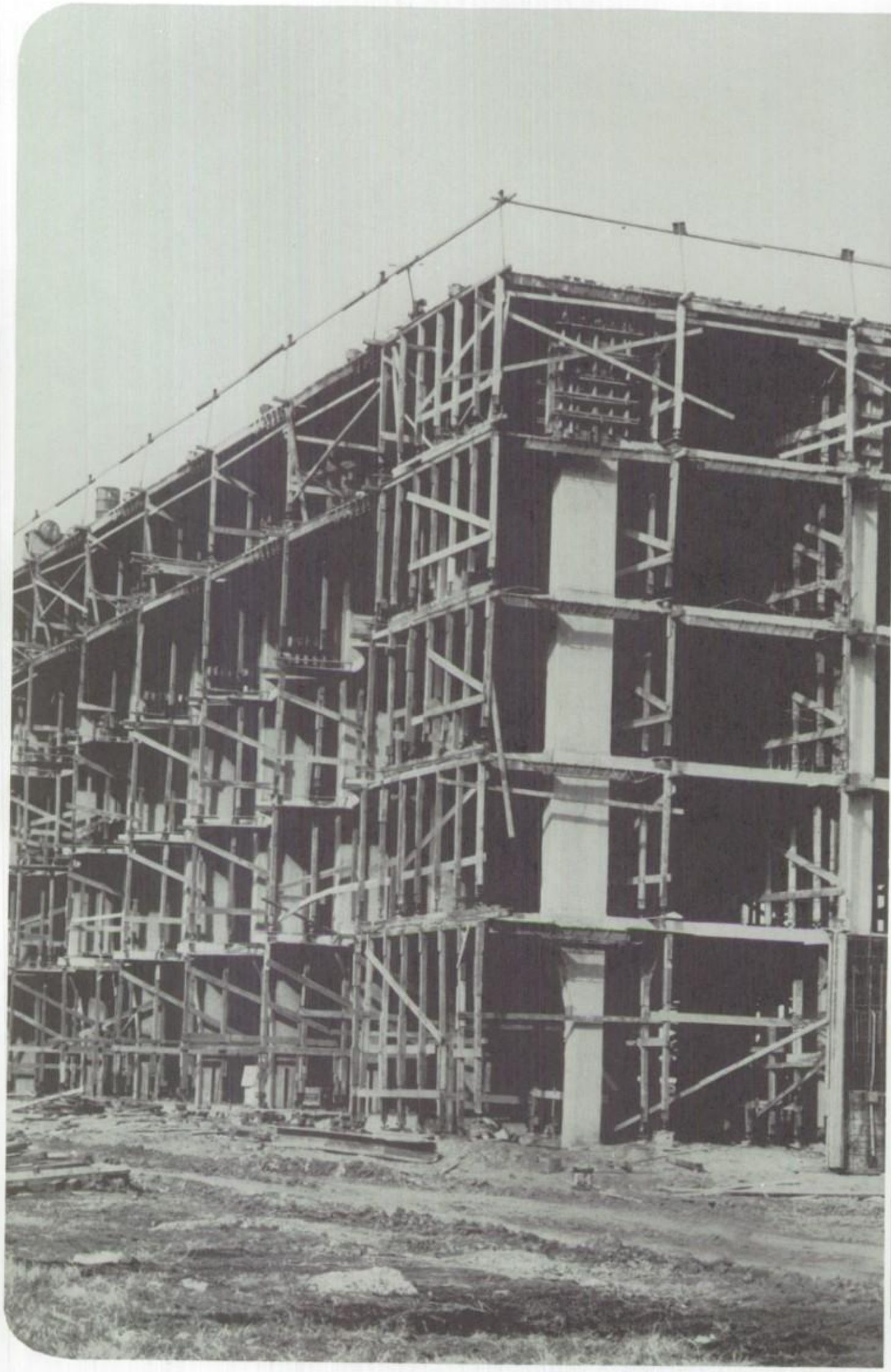

JERRY SHAMBAUGH
President

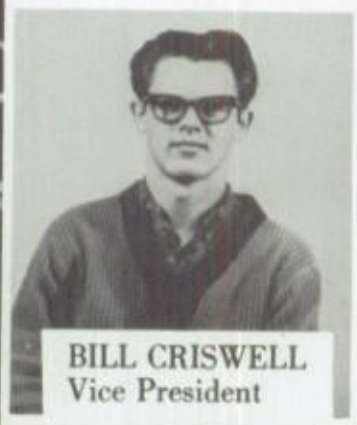

BILL CRISWELL
Vice President

VICKIE YOUNG
Secretary

JANICE NORTHEN
Treasurer

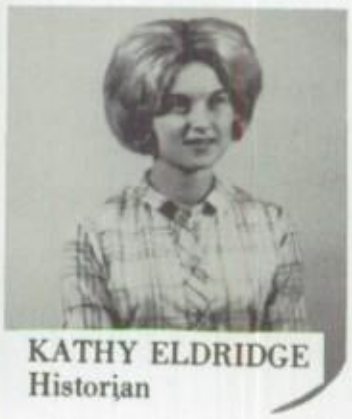

KATHY ELDRIDGE
Historian

Sophomores

Jose Acuna
Michael Adams
Susan Addison
Gladys Allen
Younda Allen

Janice Alley
Peggy Alstatt
Paul Alvarez
Thomas Alvarez
Peggy Amperse

Frances Anaya
Leonor Anaya
Herbert Anderson
Janis Anderson
Maxine Anderson

Josie Apodaca
Frances Arce
Lupe Arenivag
Gary Armstrong
Larry Arnold

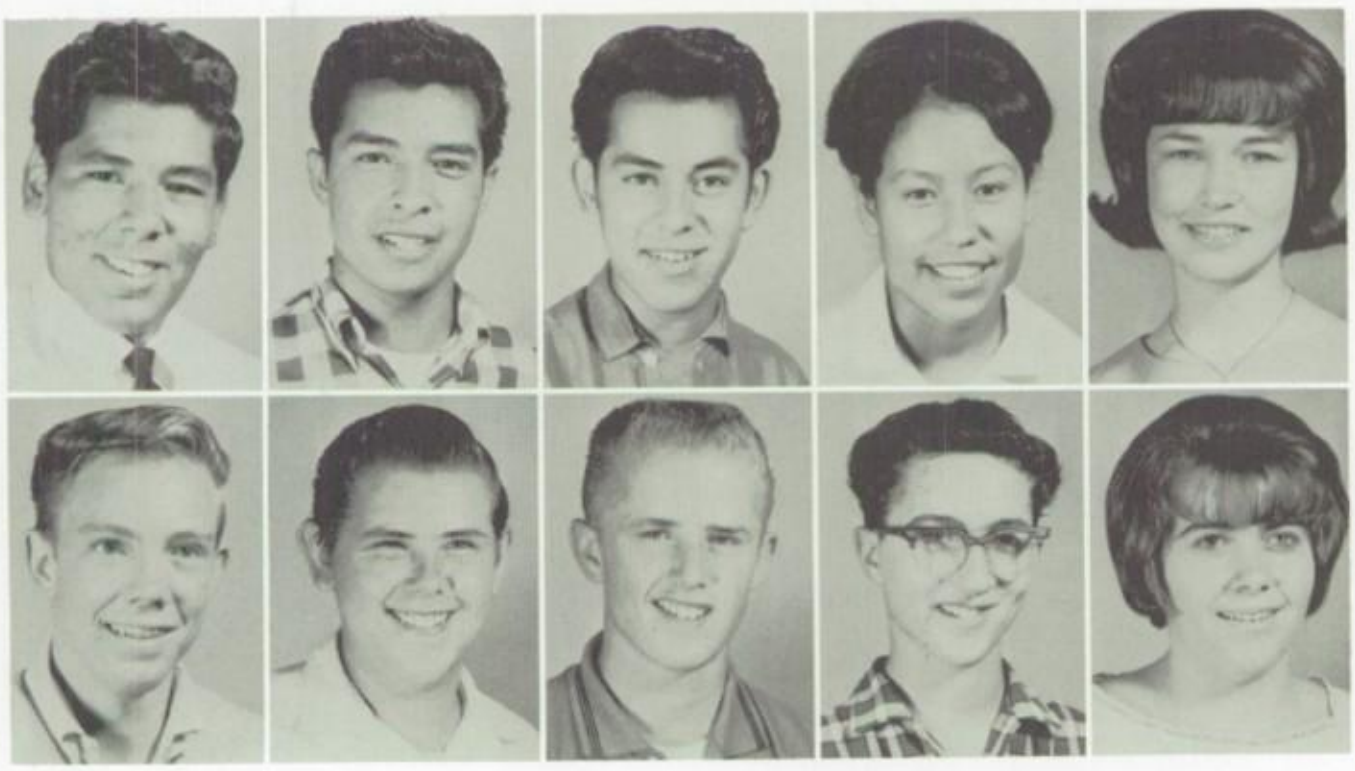

Ernest Aro
Roy Aroz
Henry Asistin
Toni Aspeitia
Dolores Atkinson

Bill Austin
Arnold Autrey
Luther Autrey
Bob Bales
Carol Bachman

Mike Baird
John Baker
Kris Balch
Pat Balts
William Bandi

John Barber
Joe Barefield
Dorthy Barron
Samuel Barron
Nancy Barry

Bob Barton
John Basham
Gene Bateman
Stephen Bateman
Mike Bawen

Chuck Bayless
Debbie Begley
George Belford
Rose Anne Belk
Mark Bellow

Bill Bennett
Pam Bentley
Robert Berger
Edith Billington
Bruce Bills

Sharon Blackburn
Deborah Blake
Scott Blasor
Carolyn Blevins
Frank Blume

Sophomores

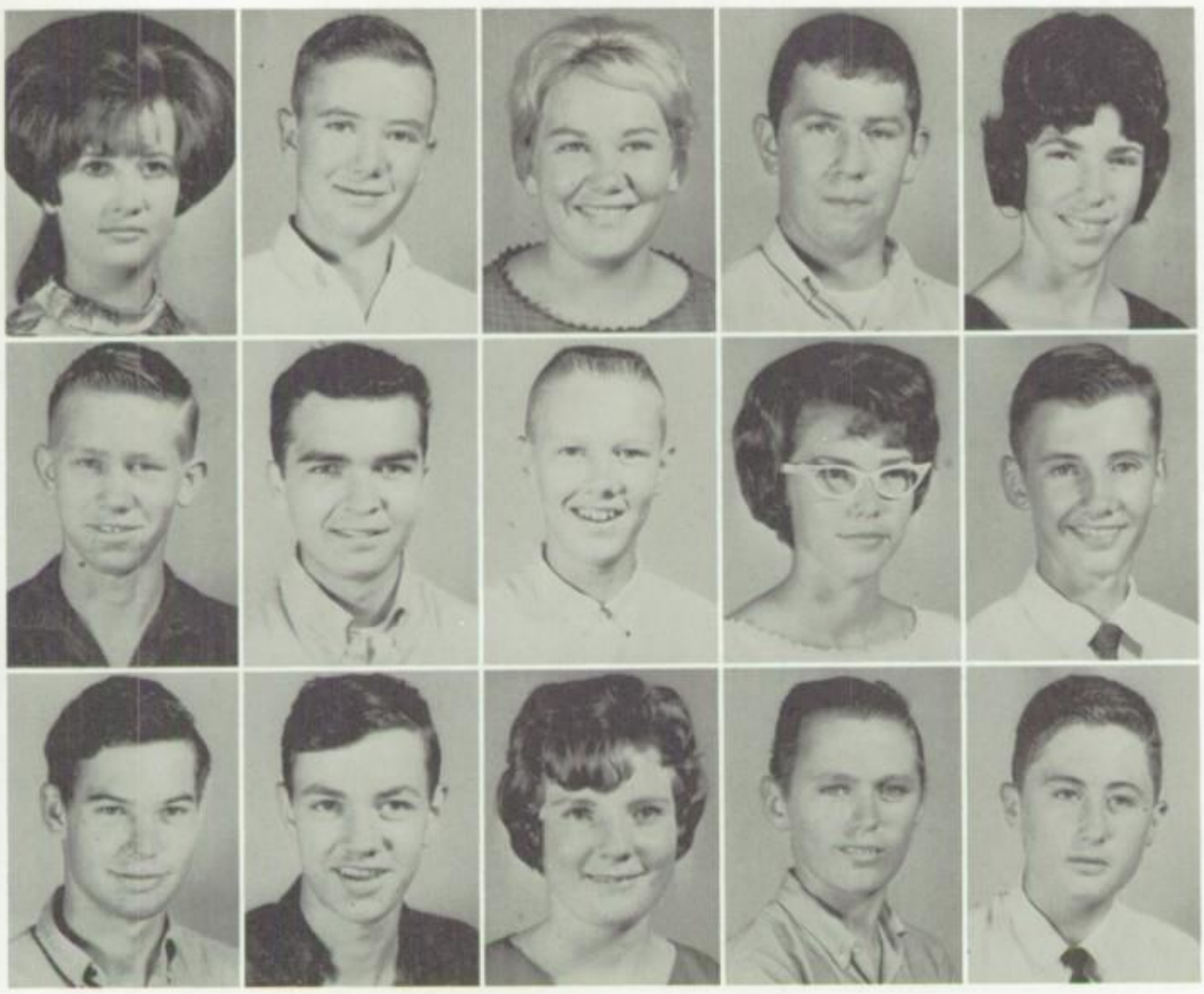

Janice Bolin
Arnold Bolinder
Shirley Bolinder
Mike Bookout
Michele Bowley

Larry Bowling
Pat Boyer
Robert Branch
Judy Britton
Loyd Brill

Ricky Brown
Ronald Bryant
Jeanie Burgess
Fred Burpo
James Burrell

Dinah Burross
Norma Burruel
Stephani Burt
Helen Butler
Elizabeth Byrd

Peggy Cantarella
Ted Carlson
Mark Carney
Manuel Carrilo
Felix Carroll

Lupe Castillo
Cheryl Chambers
Idalia Chavez
Olivia Chavez
Jo Ann Cienfuegos

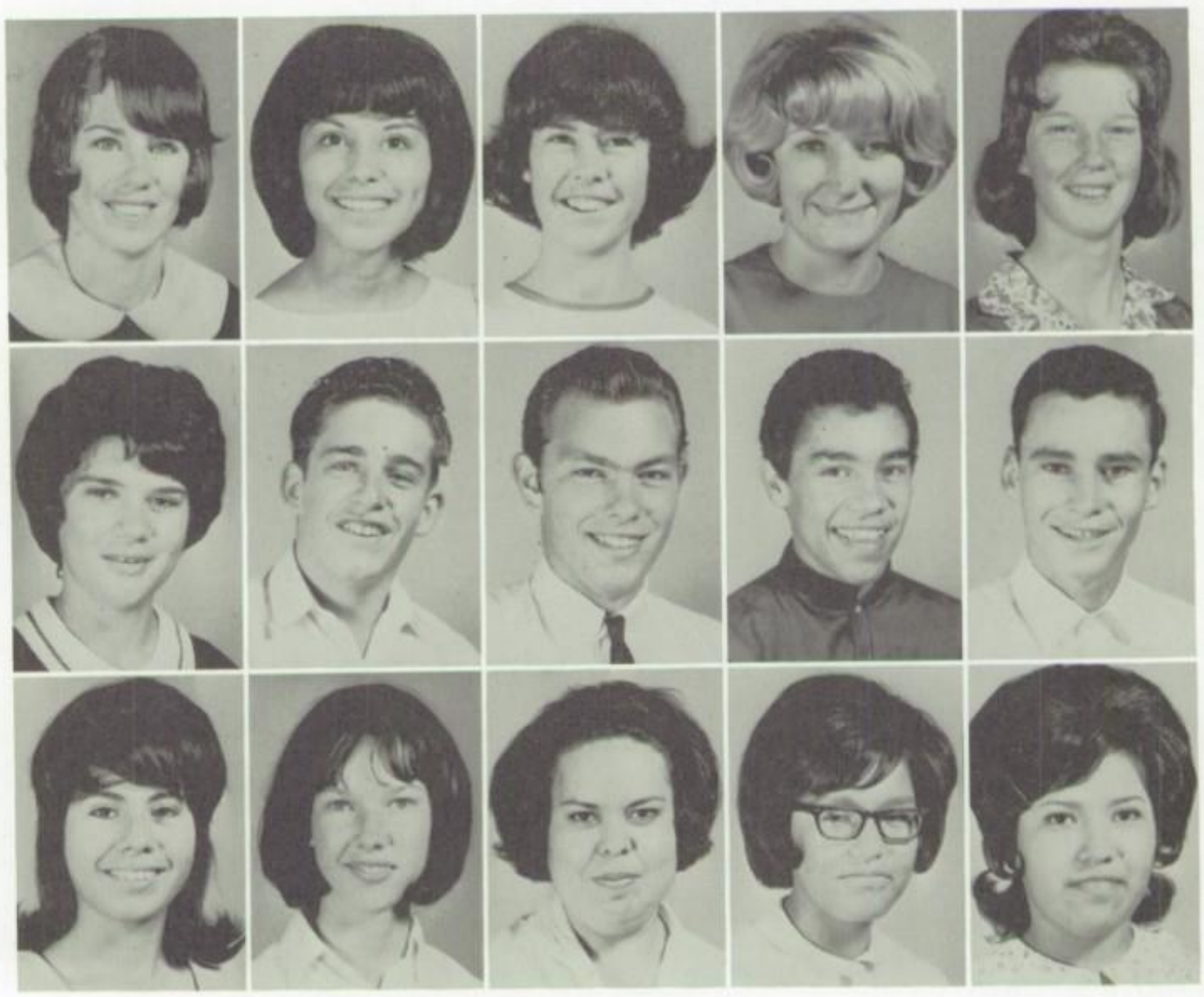

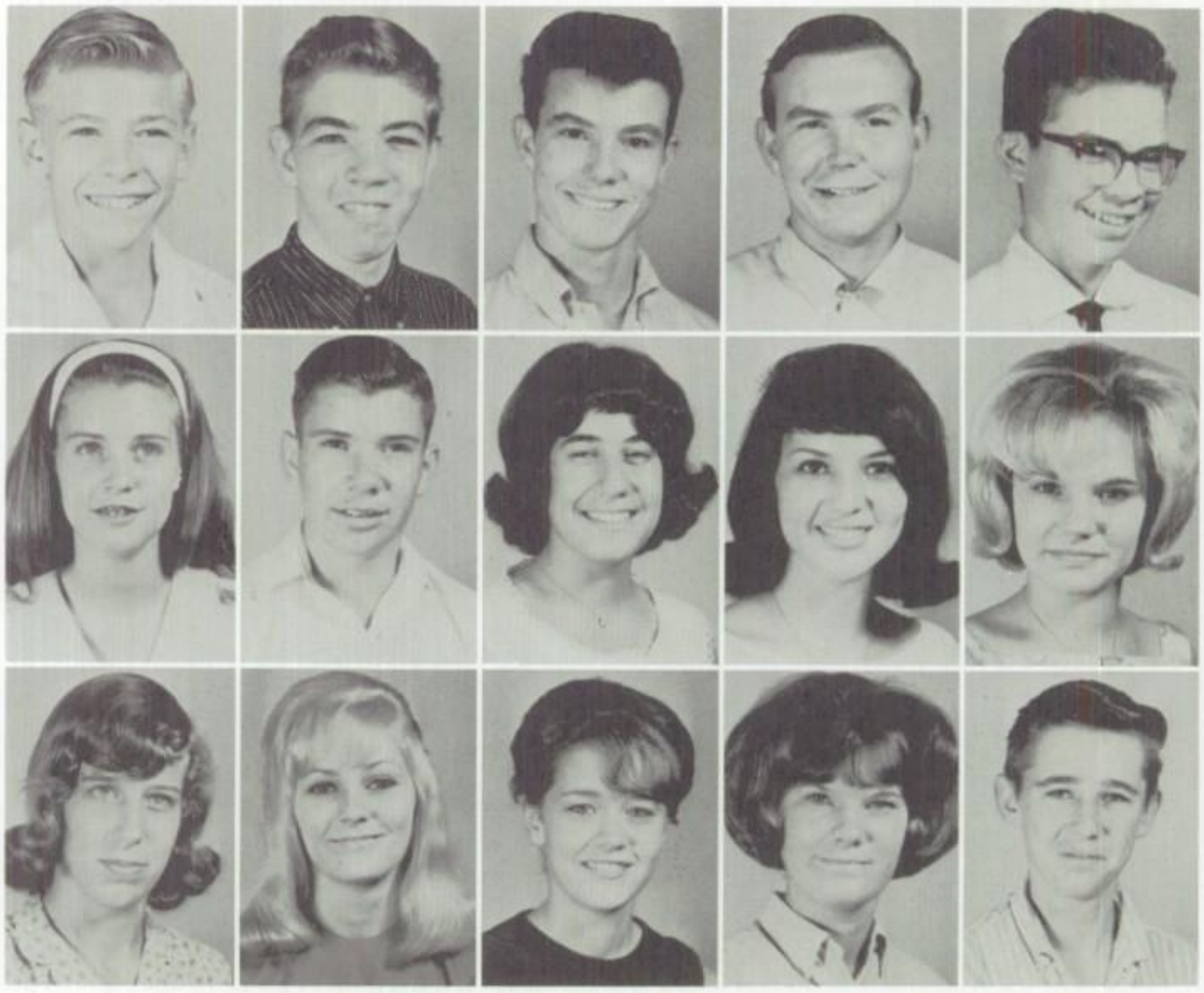

Jim Clark
Jim Clayton
Gary Cole
Roger Cole
Marvin Colvin

Roberta Combs
John Congrove
Ellen Contes
Linda Cook
Rita Corneil

Delerg Cordes
Betty Cox
Carol Cox
Dorsi Craig
Steve Craig

Ed Crawford
Nick Creekmore
Russell Cremshaw
Louise Christenson
Bill Criswell

Nye Cross
Mike Crowe
Paul Cruff
Don Cuerdon
William Cullum

June Cumpton
Nancy Cunningham
Sharon Curtis
Marilyn Dad
Lesilie D-Agostino

Sophomores

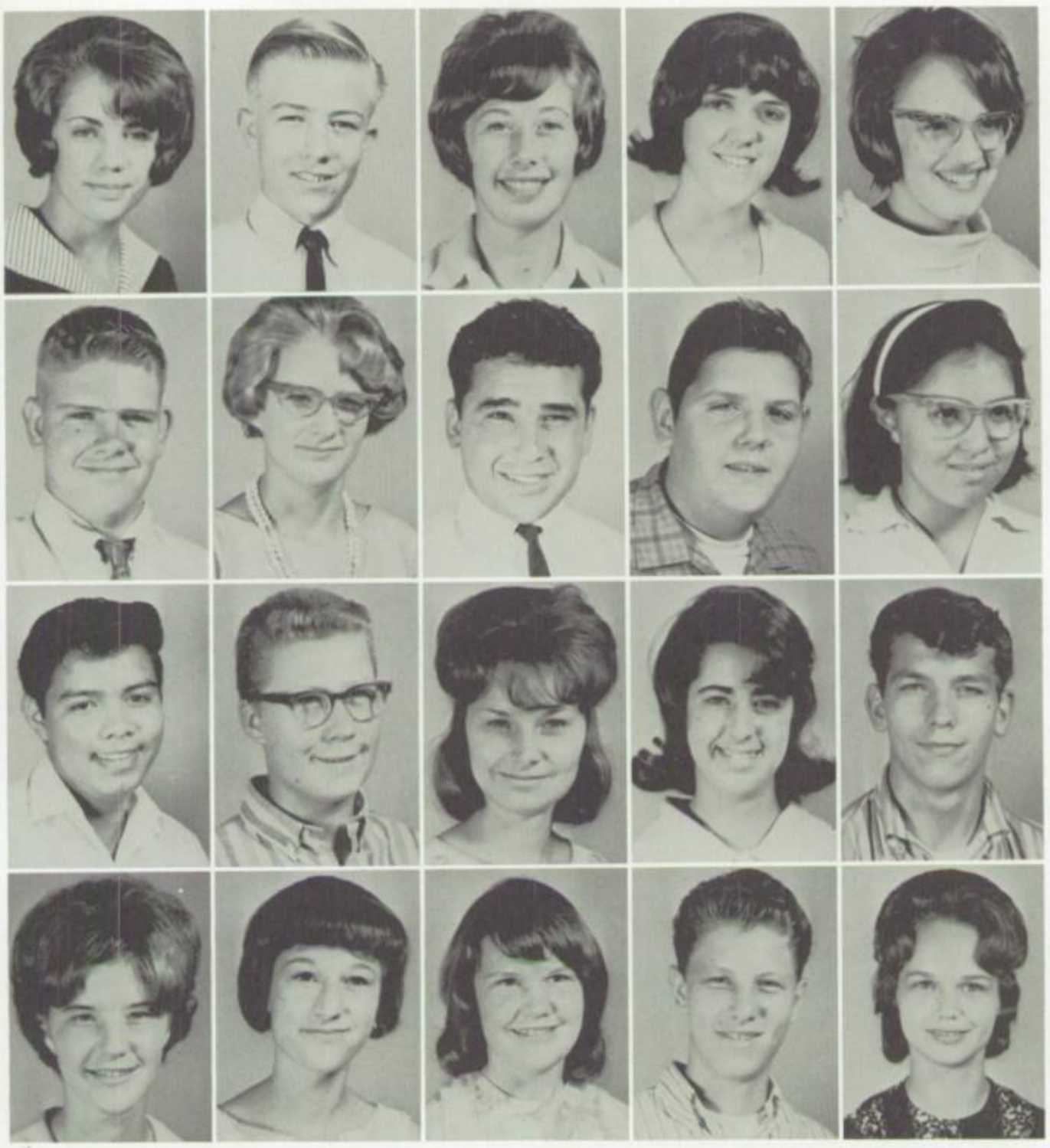

Paula Danielek
Mike Daughtry
Sandi Davidson
Betty Davis
Roberta Davis

Steve Davis
Linda Decker
Jess De La Cruz
Charles De Larig
Hortensia Delgado

Jim Delgado
Daniel Dell
Sharon Desmond
Joan Dickman
Dennis Diekmann

Linda Dieterich
Sandra Dismond
Patricia Diviney
Rick Doss
Kay Downs

Sandra Doyle
Larry Drake
Marilyn Drotleff
Janice Duncan
Larry Duncan

David Durtee
Lynn Dyer
Dennis Dylong
Dick Eastman
Lloyd Elliott

Sophomores

Sharon Elliott
Raymond Elmendorf
Becky Elmer
Lance England
Joe Eppinger

Jurry Espinoza
Steve Espinoza
Susan Farnsworth
Cindy Felix
Lee Roy Fink

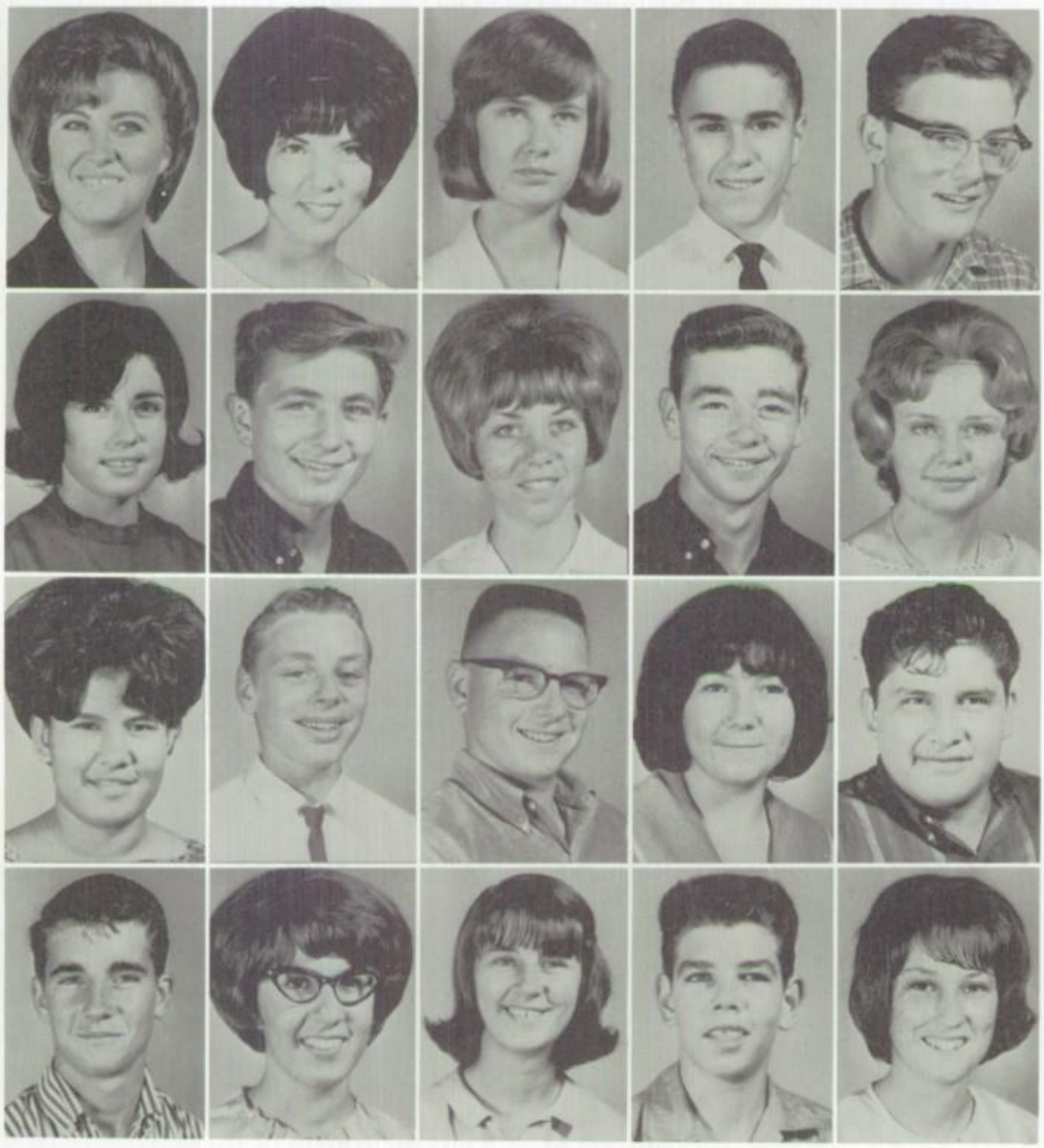

Thelma Fish
Eleanor Figueroa
Susan Fisher
Skip Field
Bob Flavell

Gracie Florez
Van Foglesong
Mary Fortner
Larry Foughty
Sandra Frazmeier

Hilda Fuentes
Alan Gale
Mark Galliner
Irma Garcia
John Garcia

Bill Garling
Pam Garner
Dorothea Gerzabek
Bruce Gilkerson
Mickey Gilsdorf

Sophomores

Esperanza Godinez
Brenda Goforth
Manuel Gongora
John Gonzales
Mary Gonzales

Mary Gonzales
Robert Gonzales
David Good
Dixie Granger
Kay Grant

Linda Grant
Margery Grantham
Rebecca Greenleaf
Greg Gregersen
Cathy Griffin

Albert Grijalva
Esther Guerra
Leon Guess
Rita Gutierrez
Bill Hailey

Jessie Halacy
Judy Hall
Troy Hamilton
Robin Hammons
Gary Handley

Don Hanke
Paul Hansen
Frank Hanson
Cecil Hardin
Margaret Haro

Catherine Harris
Catherine Harris
Jeff Harris
Phillip Harris
Richard Harris

Robert Hartman
Richard Haugebak
Cass Hayes
Shelton Head
Dale Henderson

Dick Hendrickson
Marsha Henry
Rose Marie Hernandez
Toni Hernandez
Yolanda Hernandez

Jim Heyl
Sharla Hohn
Eugene Holder
Roger Holder
Georgia Hollister

Richard Hollister
Tom Hollobaugh
Karen Hood
Sara Horst
Ronnie Hospelhorn

Catherine Huber
Beverly Hughes
Bob Humphreys
Eilene Hunt
Marvin Husband

Sophomores

Daryl Hutchinson
Donna Hutchinson
Cheryl Hyde
Kristin Hyde
Stephen Ingram

Bill Jacoby
Pete Jape
Steven Jeffery
Dennis Jenkins
Cora Johnson

Pam Johnson
Vicki Johnson
Barbie Jones
David Justice
Nancy Kadomoto

Larry Kamp
Robert Kanaley
Lois Kent
Lo Joyce Kerns
Carolyn Ketchum

Craig Kissel
Harold Kitchen
Steve Knight
Connie Knox
John Koehler

Keith Kosier
Jim Krisell
Danny Krueger
Alice Lambert
Dick Lam Parzyk

Clem Langlois
Sterling Lamphear
Ada Leach
Bill Leadford
Debbie Lear

Charles Lees
Jim Le Force
Linda Lehman
Susan Lenz
Eleasar Lerma

Deidra Leslie
Virginia Leuser
James Lewis
Eileen Lincoln
Mike Lindley

Donald Littrell
Lynn Livingston
Susie Lock
Tim Logan
Karen Long

Christine Lopez
Delia Lopez
Eloisa Lopez
Jess Lopez
Mary Lopez

Sandra Lovejoy
Sheryl Lovejoy
Bennie Lucero
Paul Lucero
Bob Luehrs

Sophomores

Elizabeth Lynch
Lyle McGill
Merilyn McMackin
Douglas McPherson
Richard Madril

Diana Mandoza
Jim Marler
Donna Martin
Larry Martinez
Lupe Martinez

Ricardo Martinez
Susan Mathis
Dennis Mecham
Nancy Mecham
Susie Mendez

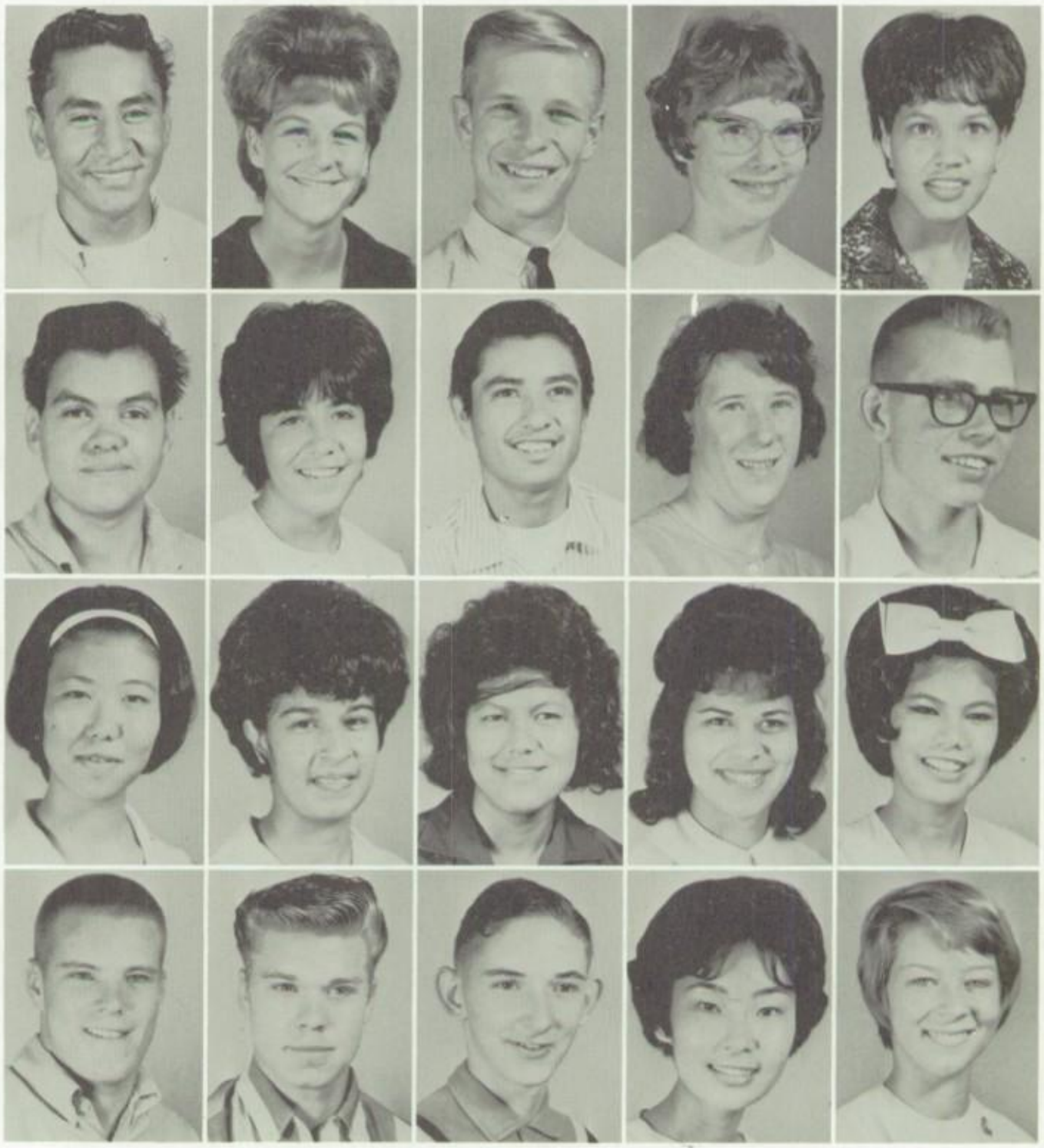

Tony Mendez
Lucy Mercado
Demetril Meza
Sandy Miller
Harris Millerd

Linda Miyaughi
Eva Mohammed
Maria Molina
Avelina Morales
Frances Moreno

Frank Morrin
Kekky Morton
Bill Mothershead
Joanne Motoyoshi
Donna Muller

Jesus Munoz
Ken Murphy
Steve Nebbley
Shirley Newbury
Wendy Newport

Cheryl Nielson
Robert Nicholson
John Nolan
Janis Northern
Mary Nygard

Kerry O'Brien
Phillip Okuma
Edward Ortiga
Juan Ortiz
Juan Ortiz

Patricia Owens
Donna Parsons
Shirley Patterson
Ann Paulick
Sherry Paulsen

Tom Perdue
Sylvia Perez
Kathy Perkins
Pamela Pevler
Rick Phelps

Charles Pieper
Stephen Porras
Sandra Porter
Penny Posey
Deborah Poulter

Sophomores

Jerry Poundstone
Bud Price
Bill Prior
Darlene Pruitt
Mary Pullins

Carmen Ramirez
Carol Ramirez
Melanie Ramsey
Linda Rathburn
Don Ream

Dean Reed
Mickey Reed
Ruben Reyes
Steve Reynolds
Bobby Rhudy

Kathy Ridgeway
Pam Roberts
Rod Robideau
Bill Robinson
Janet Rockett

Erlinda Rodriquez
Irene Rodriquez
Trudy Rogers
Robert Rohr
Ken Roper

Jean Royer
Bev Ruoti
Mike Rusinsky
Sam Russell
Carmen Salas

Sophomores

Mary Ellen Salas
Theresita Salazar
Lupe Sanchez
Ray Sargent
Rick Scheer

Daniel Schroeder
Jerry Scott
Roy Sepulveda
Jerry Shambaugh
Marc Shannon

Betty Shaw
Linda Sherwood
John Short
Evelyn Siek
Phyllis Sloan

Eva Smiljanich
Monty Smith
Pat Smith
Vicki Smith
Rose Snell

Ken Sorensen
Frances Spinella
David Spurlock
Michael Staniec
Kenneth Stapley

Dan Stecker
Sharon Stein
Kathryn Stephens
Jan Steppett
Dwight Stewart

Buddy Stinnett
Jennifer Strain
David Sullivan
Margaret Sullivan
Michael Sullivan

Mark Swanson
Dewaine Suartz
Diana Tenney
Michael Terry
Berniece Thiessen

Gail Thompson
Sandra Thompson
Mary Toon
Erwin Thrasher
Barbara Truesdell

Jim Troup
Jeanette Turnbull
Mike Turnbull
Marvin Valdez
Eddie Valenzuela

Greg Valenzuela
Jessie Valles
Linda Vandervilt
Nell Vanderzee
Gail Varney

Eddie Varnum
Lisa Vega
Darla Vergo
Lynn Visage
Tony Vlahopoules

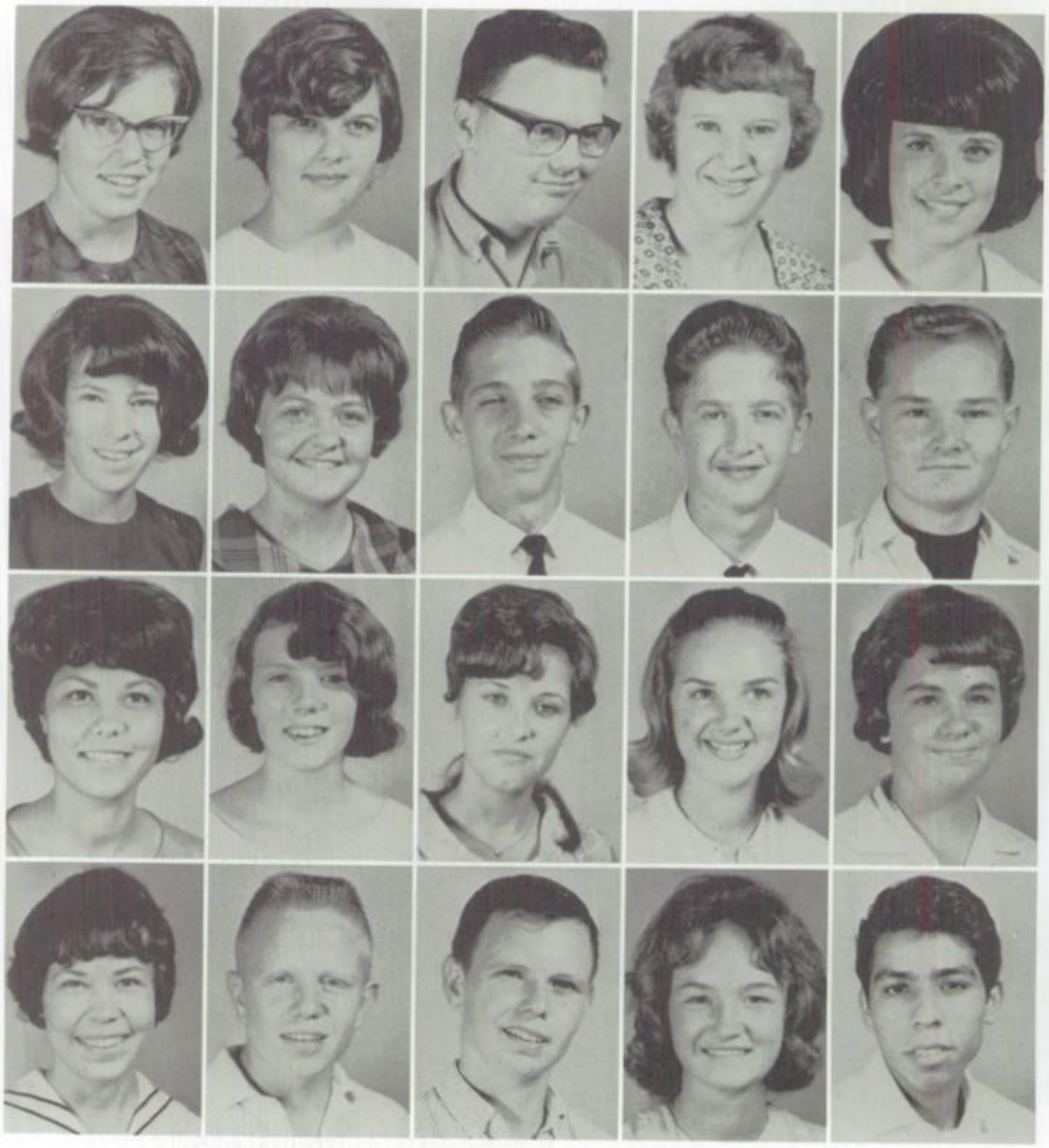

Edwina Wallet
Karen Ward
Jerry Waters
Sue Watson
Susan Watts

Cookie Webb
Linda Webb
Robert Webb
Michael Weiss
Michael Wilkinson

Annie Williams
Barbara Williams
Connie Williams
Stacy Williams
Pat Williamson

Shirley Willis
Tom Wilson
David Woodson
Pam Wright
Phillip Yanes

John Yarger
Bob Yarnell
Juanita Yates
Vickie Young
Sharon Zurick

Karen Ayer
Dwight Bennett
Kathleen Duer
Kathy Eldridge
Susan Elliott

Sophomores

Michael Bennett
Judy Davidson
Jim Flanell
Pat Good
Alan King

Nonie Kon
Sondra Mathews
Anita McDonald
Kraig Medlyn
Robert Ritchey

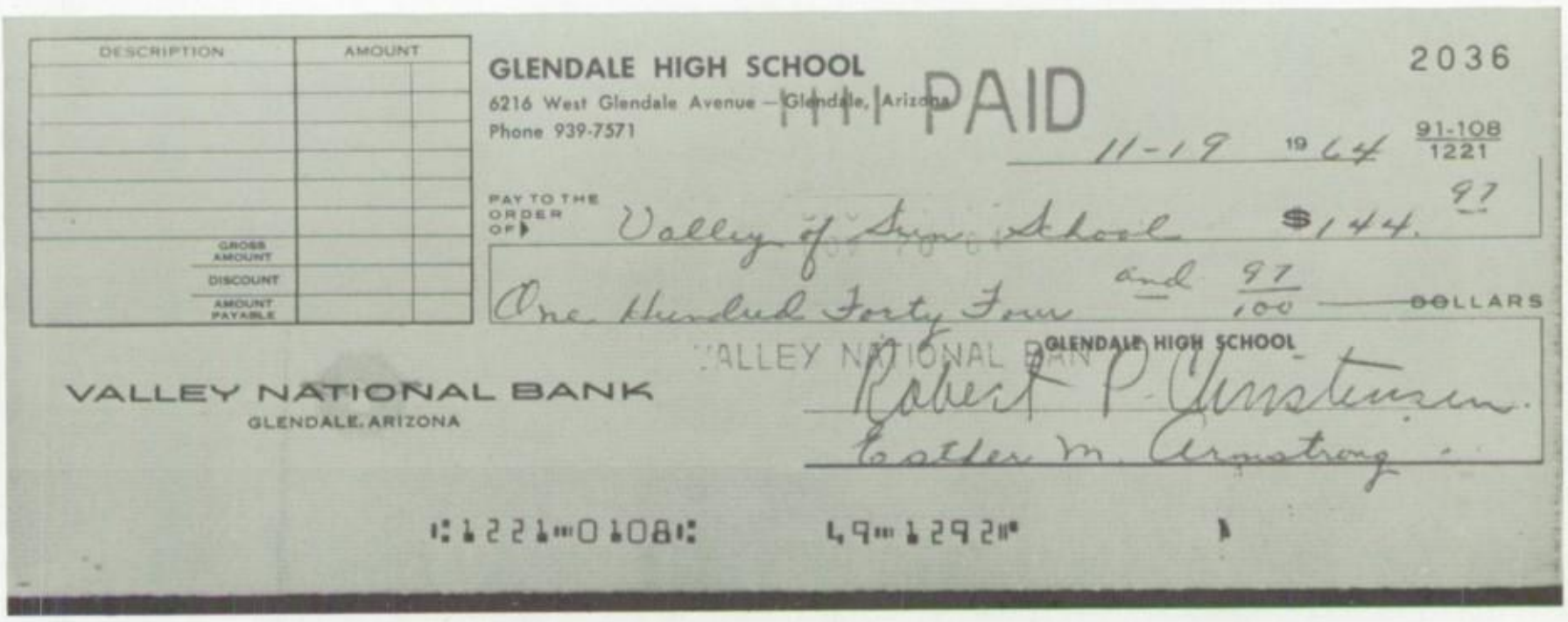

DESCRIPTION	AMOUNT
GROSS AMOUNT	
DISCOUNT	
AMOUNT PAYABLE	

GLENDALE HIGH SCHOOL
6216 West Glendale Avenue — Glendale, Arizona
Phone 939-7571

2036

PAID

11-19 1964

91-108
1221

PAY TO THE ORDER OF Valley of Sun School $144.97

One Hundred Forty Four and 97/100 DOLLARS

VALLEY NATIONAL BANK
GLENDALE, ARIZONA

GLENDALE HIGH SCHOOL
Robert P. Christensen
Esther M. Armstrong

⑆1221⑈0108⑆ 49⑈1292⑈

The sophomores of 1964-65 continued the tradition which has benefited the Valley of the Sun School for retarded children in the past years. Students accompany checks from class collection in regular visits to the school.

Linda Shepherd
Lelaine Stafford
Mike Staniec
Mabel Tafoya
Larry Thrailkill

Freshmen Cast Designs on the Future

ART INOSHITA
President

TERESA PATTERSON
Vice President

SHERRY COLE
Secretary

KAREN SING
Treasurer

LEANNA TOWNSEND
Historian

Judy Abbott
Evelyn Abeyta
Sandra Absher
Carol Adams
Scott Adams

Orville Adams
Carolyn Aguilera
Henry Alcaraz
Becki Allen
Kenneth Allen

Jesus Alvira
Craig Amos
Lupe Amparan
Grace Amparano
John Anaya

Philip Anderson
Ernie Arce
Mark Armijo
Debra Arnold
Michael Ashcraft

Gloria Atkinson
Larry Austerman
Gary Bailey
Eddie Baker
Geraldine Balanger

Ben Ballesteroz
Barbara Banks
Lynn Barber
George Bardwell
Tom Barkley

Ronald Barton
Linda Baxter
Mike Beck
Bob Bier
Danny Belford

Pam Belshe
Terry Benchwick
Fred Bennett
Karen Bentzel
Robert Berberian

Freshmen

Deane Bergeron
Patsy Berry
Steve Berry
Karen Bigley
Paul Bilbrey

Don Blaisdell
Alice Blandon
James Bolin
Bill Bonsall
Delmar Bradford

Patty Bradford
Paula Bradford
Patricia Bradley
Terry Brady
Russell Bridge

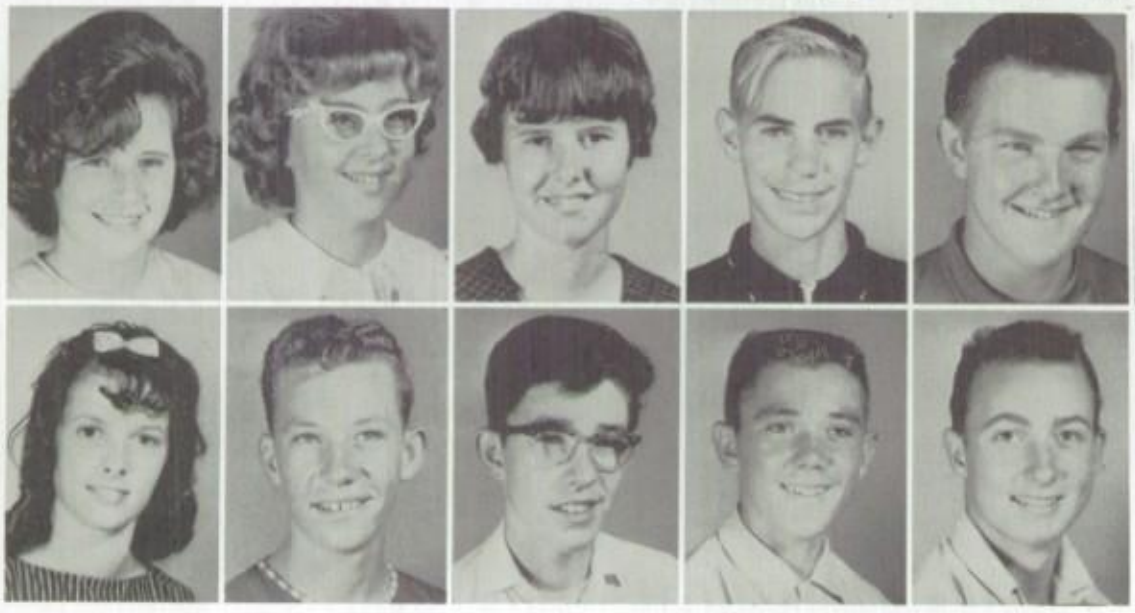

Lois Brill
Phyllis Brimhall
Cheryl Brouhard
Joe Brown
John Brown

Neena Brown
Robert Bumbalow
Mark Burton
Connor Butler
Charles Buxton

Johnnie Cabigos
Ron Cagle
Ernie Capuchino
Jackie Caratachea
Wanda Carey

Mike Carpenter
Armando Carrillo
Arlene Cartan
Patrick Castro
Mike Cavanaugh

Ignacio Cervantez
Carmen Chacon
Tom Chapman
Karleen Chavers
Bobby Chavez

Freshmen

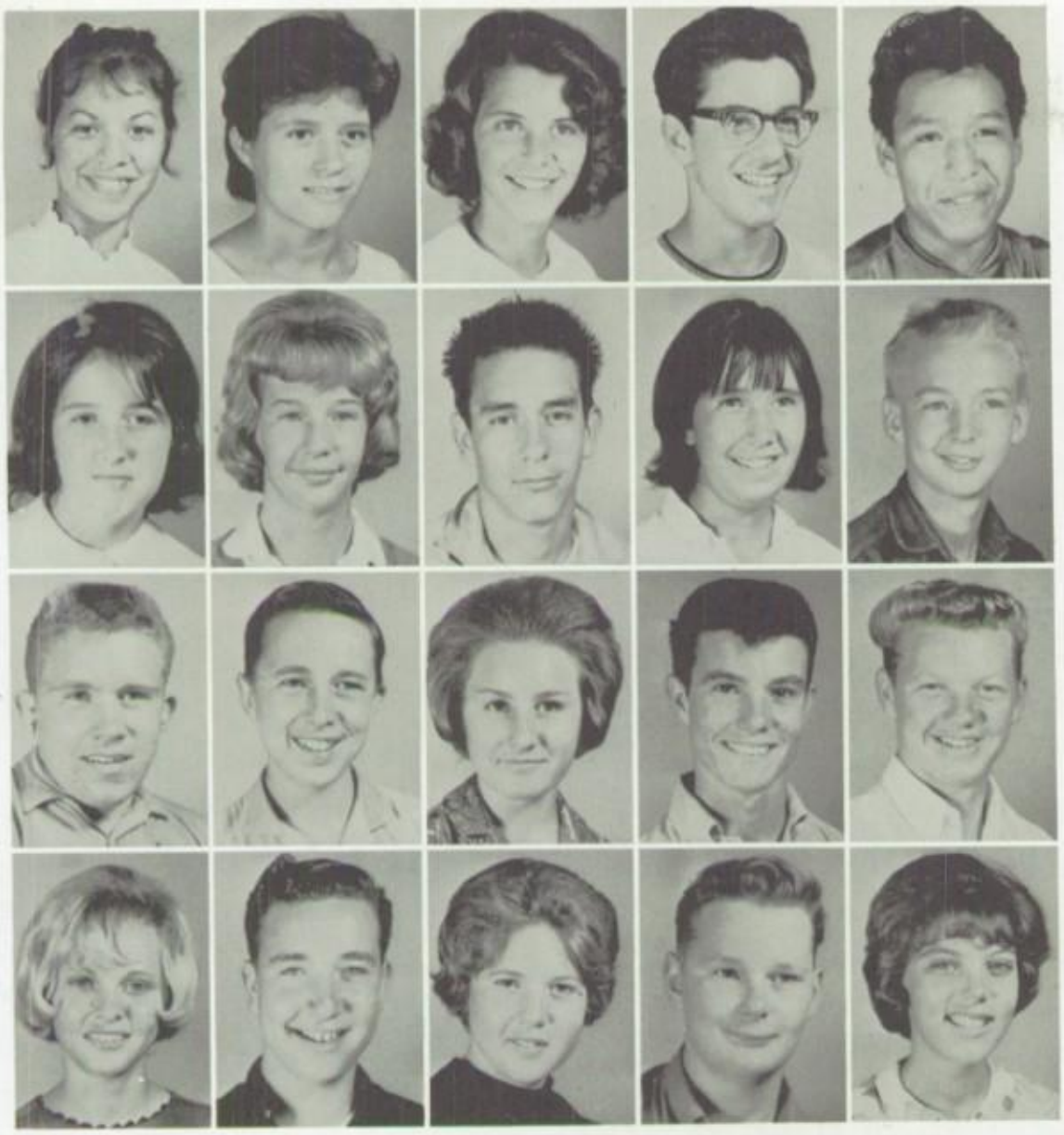

Irene Chavez
Margaret Chavez
Cynthia Cheney
Ralph Ciancio
Paul Cienfuegos

Chris Ciotczyk
Sandy Clabo
Jerry Clark
Rush Clark
George Clemonds

Jack Clevenger
Tim Coker
Diana Cole
Gary Cole
Louis Cole

Sherry Cole
Larry Collins
Kenneth Congrove
Rebecca Cookman
Patty Cooper

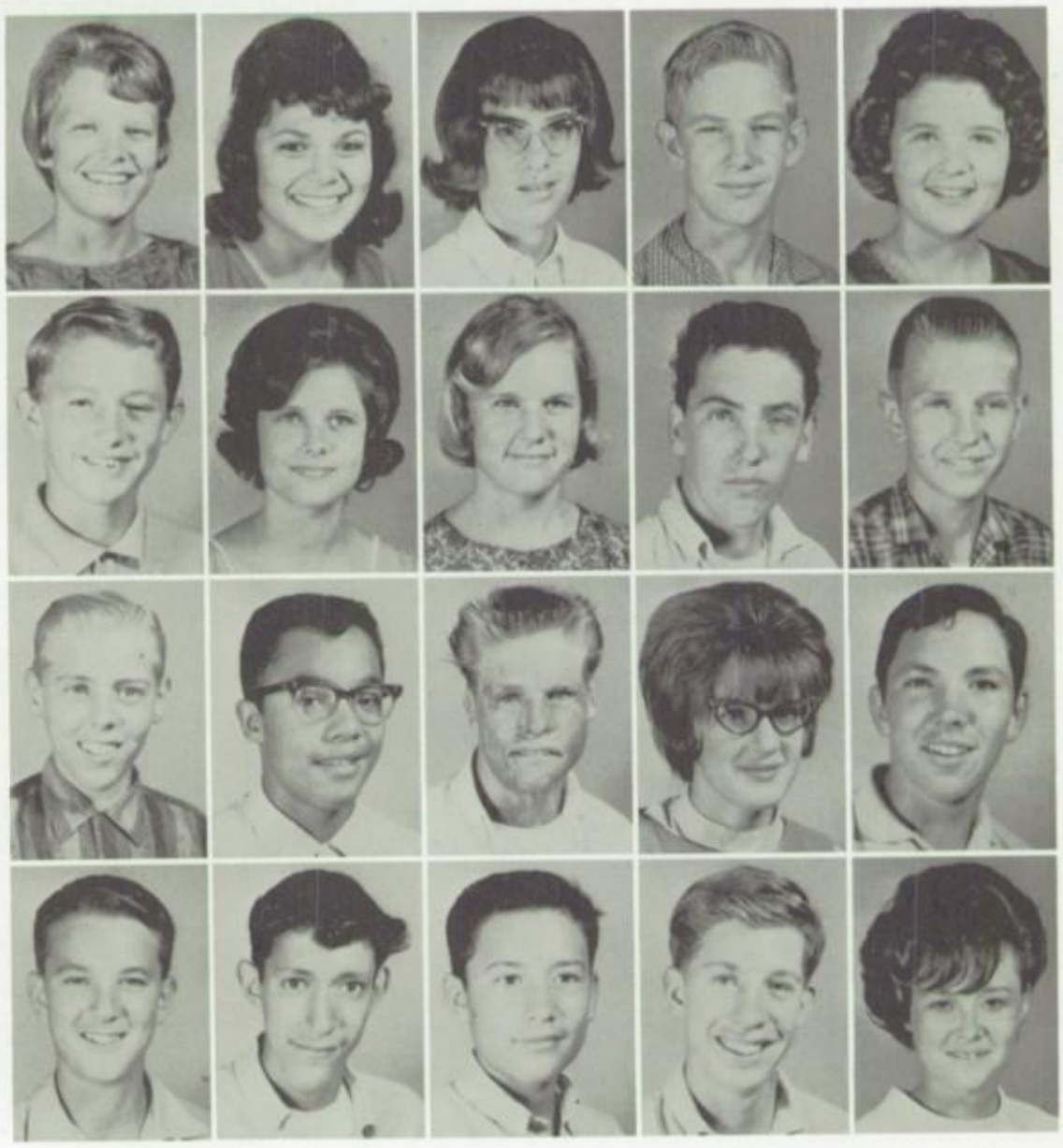

Pat Cordes
Carol Coronado
Valorie Cowley
Larry Cox
Jean Craft

Mark Crawford
Cynthis Criswell
Karen Cross
John Cuerdon
David Daniel

Mark Daughtry
Eddie Davis
Larry Davis
Rita Davis
Weiland Decker

Don Deines
David DeLaTorres
Richard DeLeon
Jim Derby
Linda Dickey

Freshmen

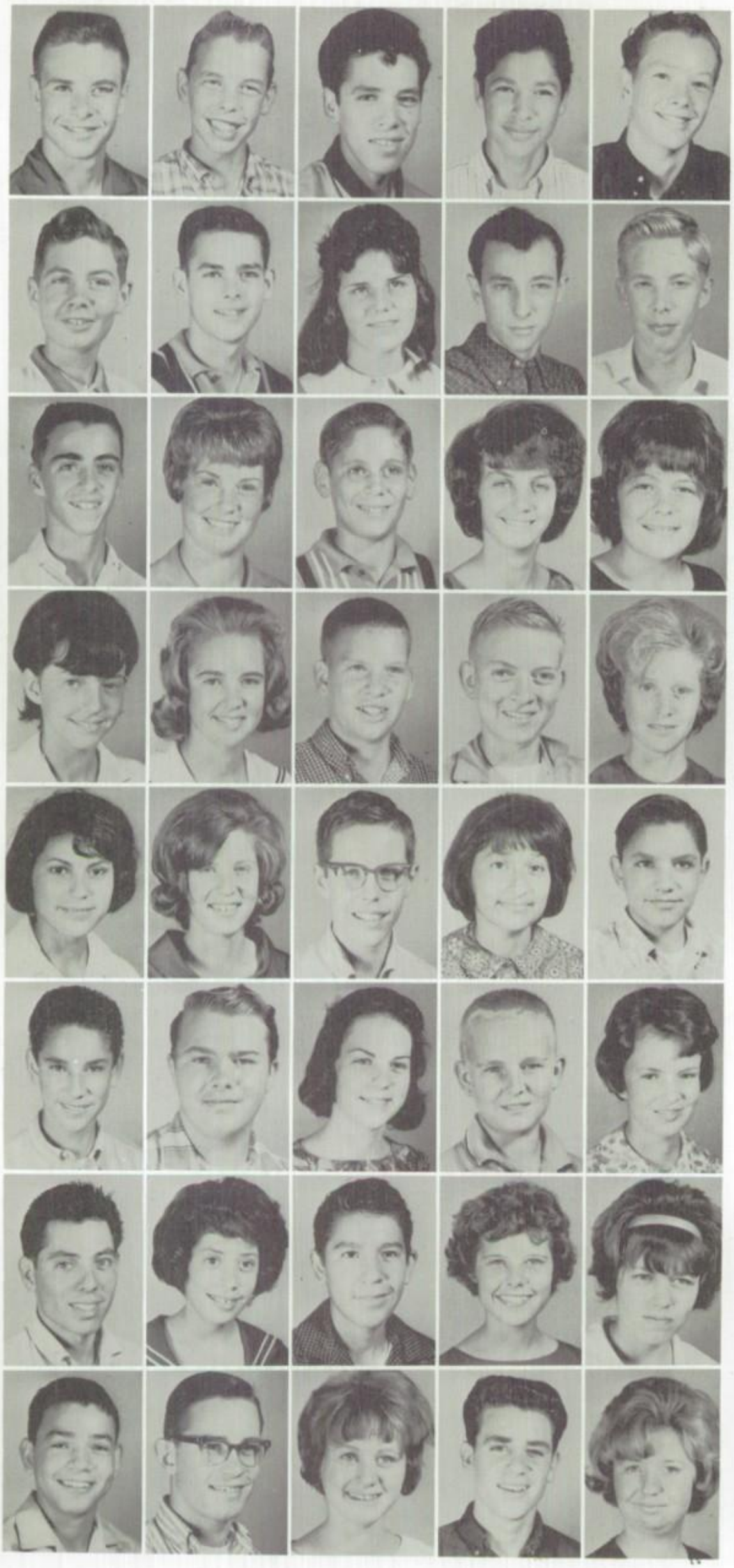

Kerry Diegel
Michael Dimmer
Pete Dominguez
Ray Dominguez
Ronald Doss

Dean Doucet
George Downs
Rebecca Doyle
James Draper
Robert Drought

Jimmie Dube
Cheryl Duncan
Lanny Dush
Debbie Eaton
Donna Eaton

Sharon Eberman
Cathy Egel
Royal Ellinger
Ken Elliott
Betsy Elmer

Beatriz Enriquez
Sharon Ensworth
Allan Erickson
Secelis Espinoza
Steven Espinoza

Tommy Espinoza
Gary Evants
Loretta Fisher
Alan Fletcher
Esther Flint

Frank Florez
Mary Florez
Ruben Florez
Pamela Flowers
Karla Foglesong

Rudy Franco
John Frankenfield
Jan Frazier
Chuck French
Gwen Fugate

Freshmen

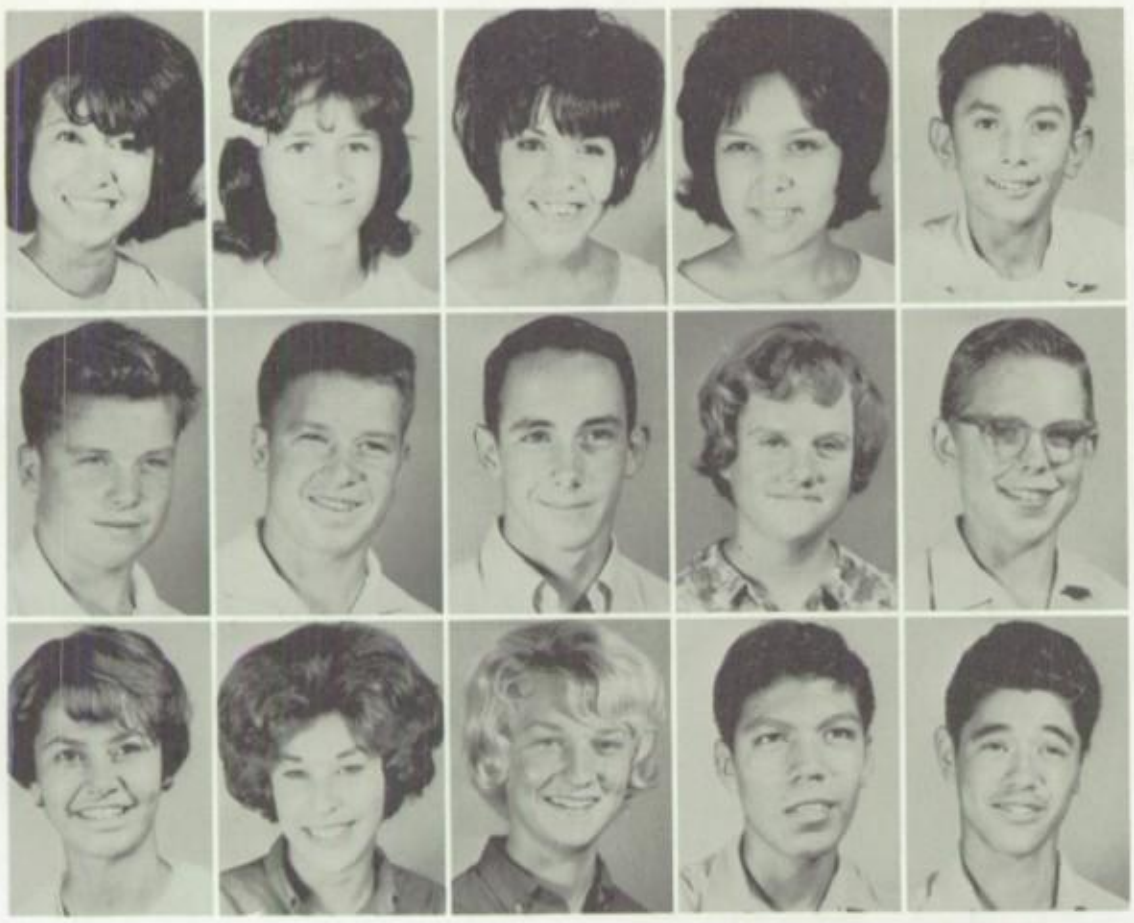

Andrea Garcia
Linda Garcia
Lupe Garcia
Mary Garcia
Mike Garcia

David Garrett
Dennis Garrett
Robert Gaughan
Marsha Giblin
David Gibson

Doris Glass
Linda Gloudeman
Marsha Golden
Ernest Gongora
Al Gonzales

Larry Gonzales
Margaret Gonzalez
Patsy Gonzales
Patsy Goodwin
David Goss

Paul Goss
Pat Grace
Angie Granado
Betsey Granger
Gary Grant

Linda Green
Diane Groff
John Grijalva
Ronnie Gudykunst
Lupe Guerra

Mary Gulliver
Anna Gutierrez
Mary Gutierrez
Sharon Habeck
Steven Hagar

Deborah Hall
Peter Hammersley
Gary Hansen
Ida Hansen
Robert Hanson

David Haro
Dwan Hart
Jim Hart
Thomas Harvey
Blanche Hattery

Patty Helton
Ricki Henderlite
Deborah Herberg
Alex Hernandez
Maria Hernandez

Richard Hernandez
Sharon Hewlitt
Stanley Hicks
Sharon Hinkle
Donna Holder

Pam Holloway
Tim Horn
Patty Horrall
Linda Hospelhorn
Joyce Houck

Vicki Houser
Robert Hrenchir
Roland Humphrey
Mary Humphreys
Jean Hunt

Laure Ingebretson
Jan Ingram
Vicki Ingram
Arthur Inoshita
Dianne Irvine

Sharon Jack
Martha Jackson
Peggy Jennings
Dan Johnson
Harvey Johnson

Janet Johnson
Anita Jordan
Garrold Judd
David Juhsz
Jim Juyas

Freshmen

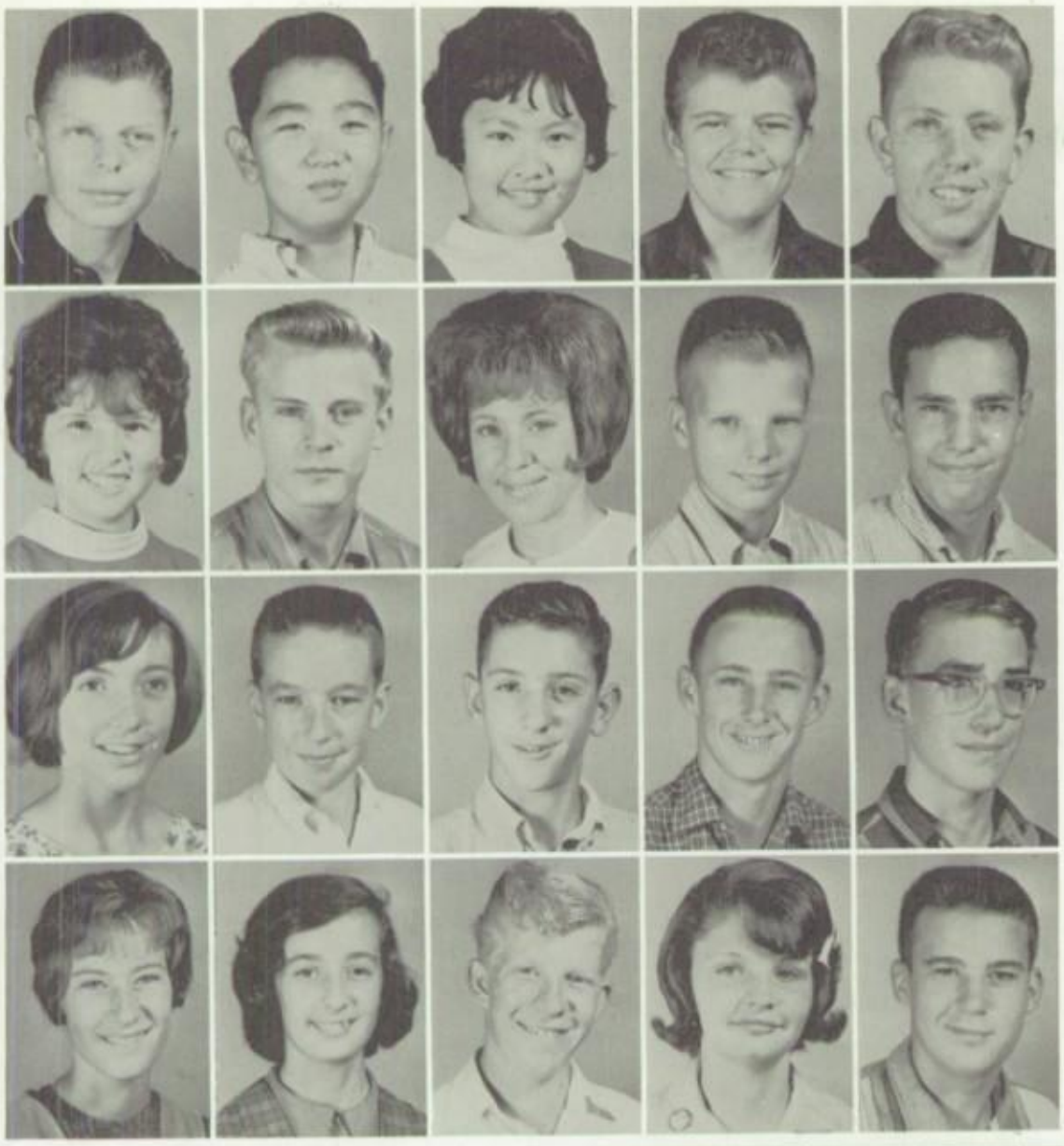

Robert Kacinel
Dan Kadomoto
Sherry Kanemura
Danny Kemmish
Michael Keough

Karen Kile
Ricky King
Anne Kimmerle
Mike Kirkpatrick
Chris Kisaling

Kathy Kluge
William Kratzenberg
John Krejci
Stephen Lacey
Rick Ladra

Suzanne Laeve
Linda Lambert
Robert Lane
Loren Lanphear
Ron Larsin

Judy Lauchner
Karen Layman
Glenda Lee
Jimmy Lee
Margaret Leedom

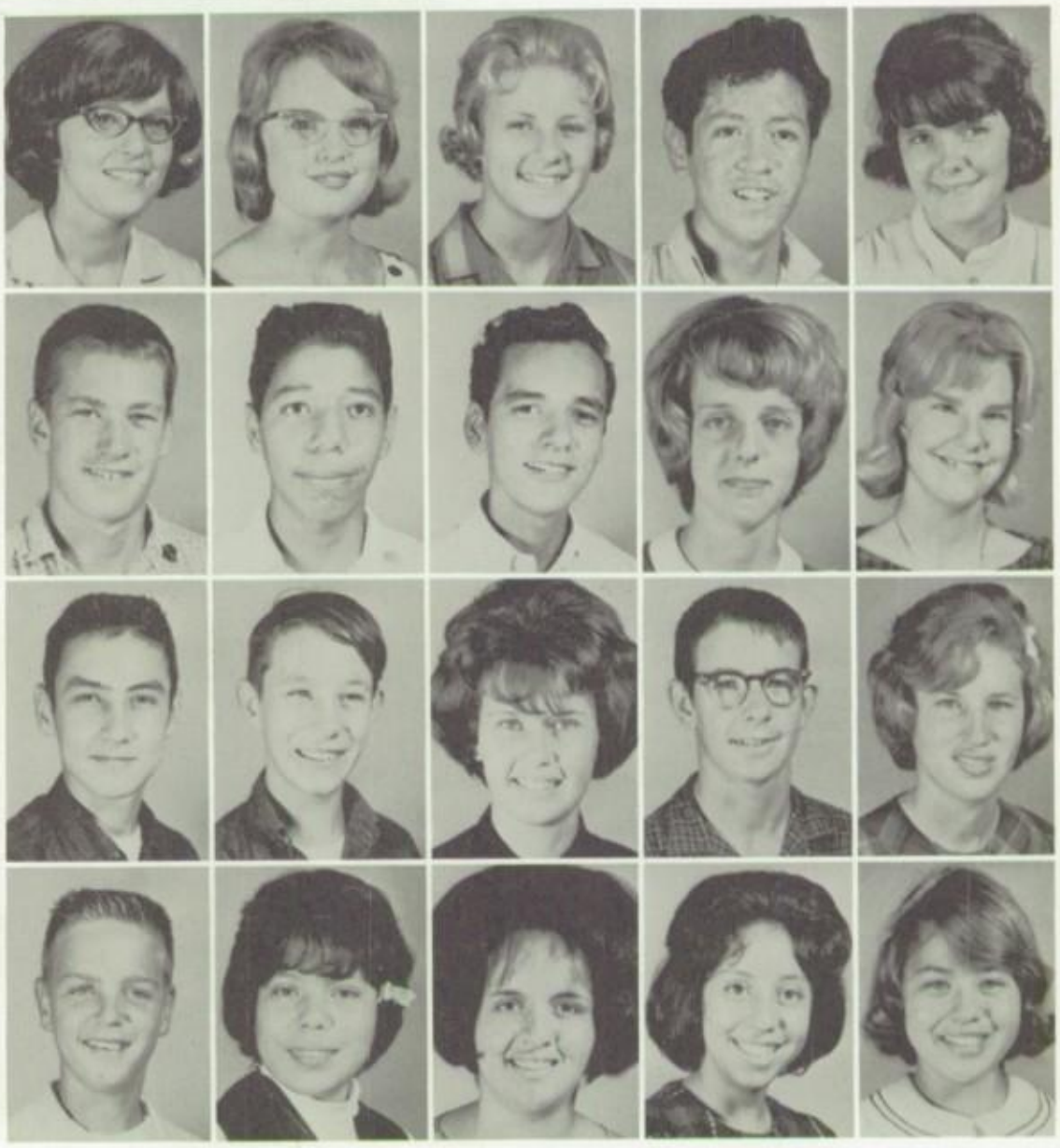

Edward LeGendre
Trinidad Leija
Alex Leivas
Diana Lenz
Elaine Lett

Larry Lewis
Michael Lewis
Barbara Lilly
John Linker
Teresa Little

Jim Livingston
Cathy Lopez
Grace Lopez
Jesusita Lopez
Ena Laurie Loui

Jerald Lucas
Danny Lundberg
Shelley Lytle
Claudia McAllister
Derryl McBroom

David McConnell
Carol McCormick
Rosa McCown
Orie McDonald
Larry McGill

Roger McKinney
Charles McMillen
Michael Macon
Jacky McQuiston
Dennis Mahnke

Eusevia Manuel
Joseph Marking
Sarah Martin
William Martin
Ignacio Martinez

Diane Mason
Phil Masters
Mary Mattingly
Esther Maya
Joe Maya

Joseph Mayer
Sharon Maynard
Jack Mecham
Robert Meighan
Steve Mejia

Elizabeth Mendez
Ramon Mendoza
Eddie Mesa
Ramon Mesa
Tony Mesa

Richard Mew
Gloria Meza
Allan Mickelson
Connie Milcarsz
Patricia Miles

Caroline Miller
Gary Miller
Margaret Miller
Debra Mills
Ralph Molina

Lynn Morrow
Sharon Moss
Deborah Moulton
Howard Moulton
Bonnie Mount

Mike Murphy
Myra Myers
Stephen Neklia
Rod Newport
Wilma Micholson

Nick Nickell
Olga Noriega
Rosie Nunez
Jonathan Oliver
Marty Olson

Hector Ontiveros
Bonita Orris
Judy Osterg
Frank Paden
Toni Palmisano

Victoria Palthen
Teresa Patterson
Maria Parrao
Bette Paulick
Rhonda Paulsen

Mike Pearson
Rebecca Peck
Hector Pena
Cosme Perez
Efren Perez

Manual Perez
Yolanda Perez
David Perkins
Lee Perry
George Petroff

Freshmen

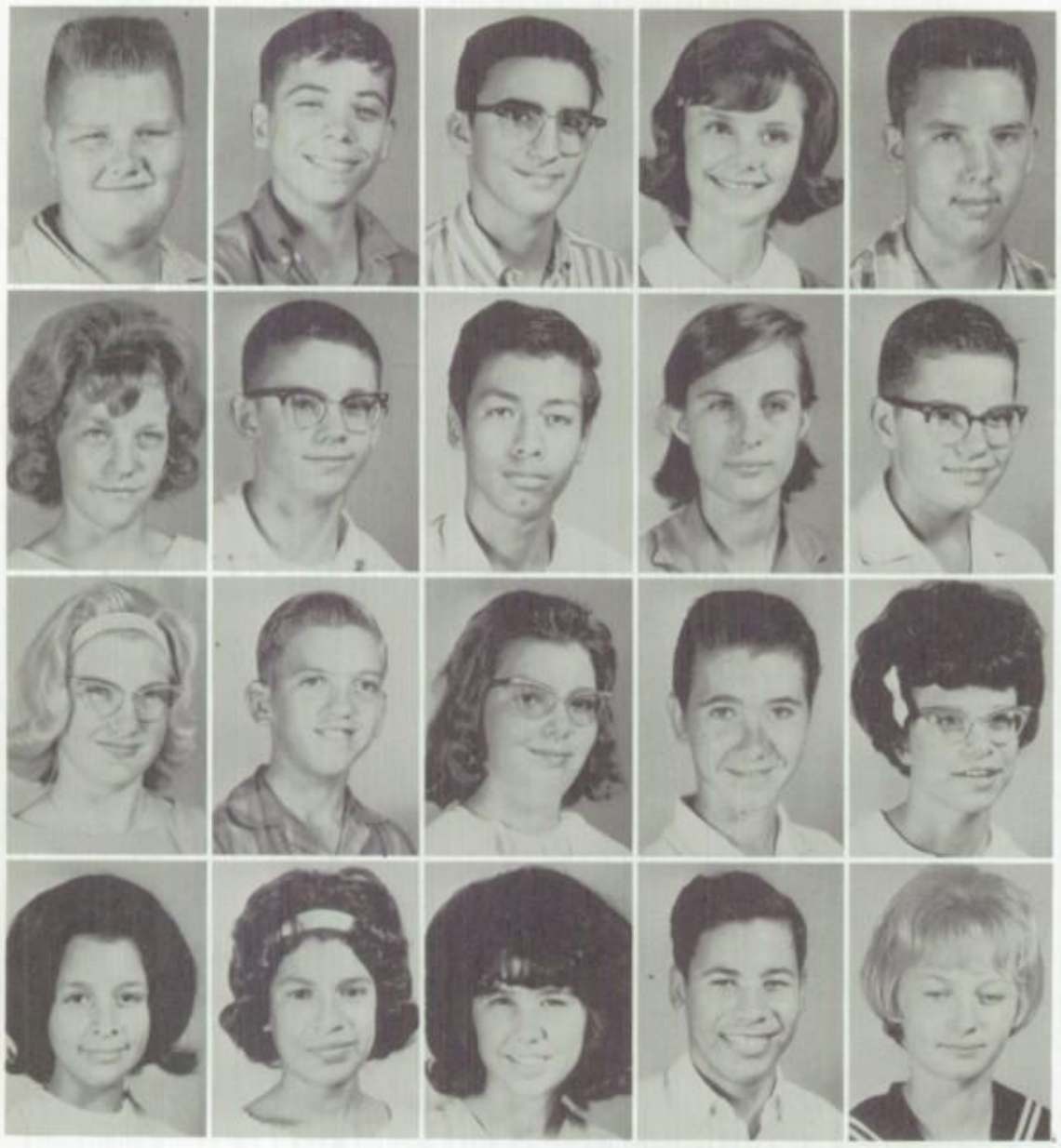

Manuel Pettigrew
Arthur Phillips
Mike Pichichero
Cynda Pidgeon
Marc Platz

Mary Poglajen
Morris Popoff
David Porras
Carol Porter
Thomas Powell

Paula Pray
Robbin Prentice
Wanda Price
Thomas Pritchard
Joyce Proper

Rosita Quesada
Lucille Quihuis
Angela Ramirez
John Ramos
Mary Ramsey

Rose Ramsey
Gary Ray
Danny Reed
Rick Renfroe
Francise Resendes

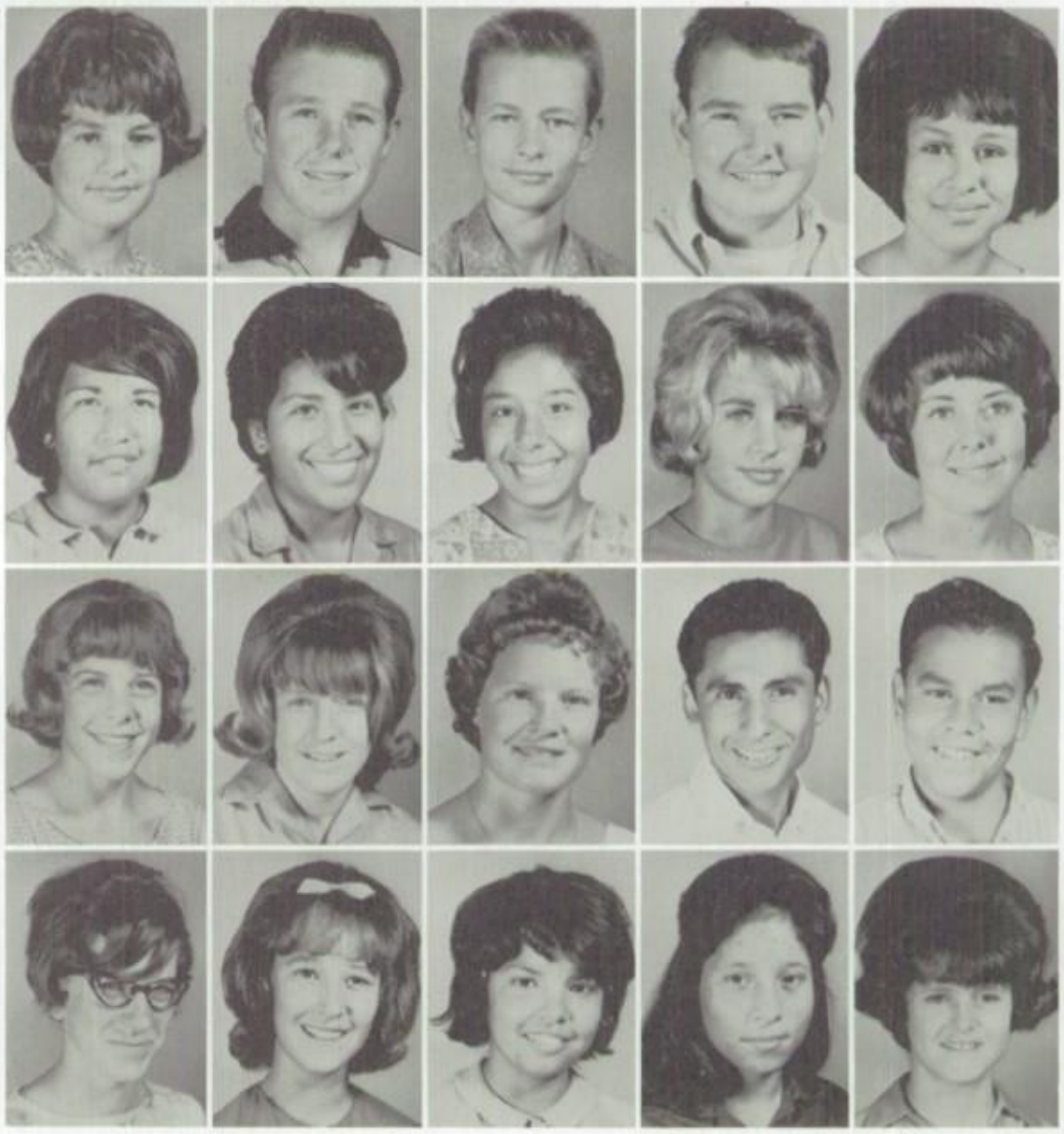

Elvira Reveles
Lupe Reveles
Yolanda Reyes
Dana Rhudy
Sandie Richards

Kay Richardson
Peggy Richardson
Beth Robinson
Johnny Rivas
Ruben Robledo

Penny Roche
Karen Rodgers
Frances Rodriguez
Marie Rodriguez
Christine Roeser

Freshmen

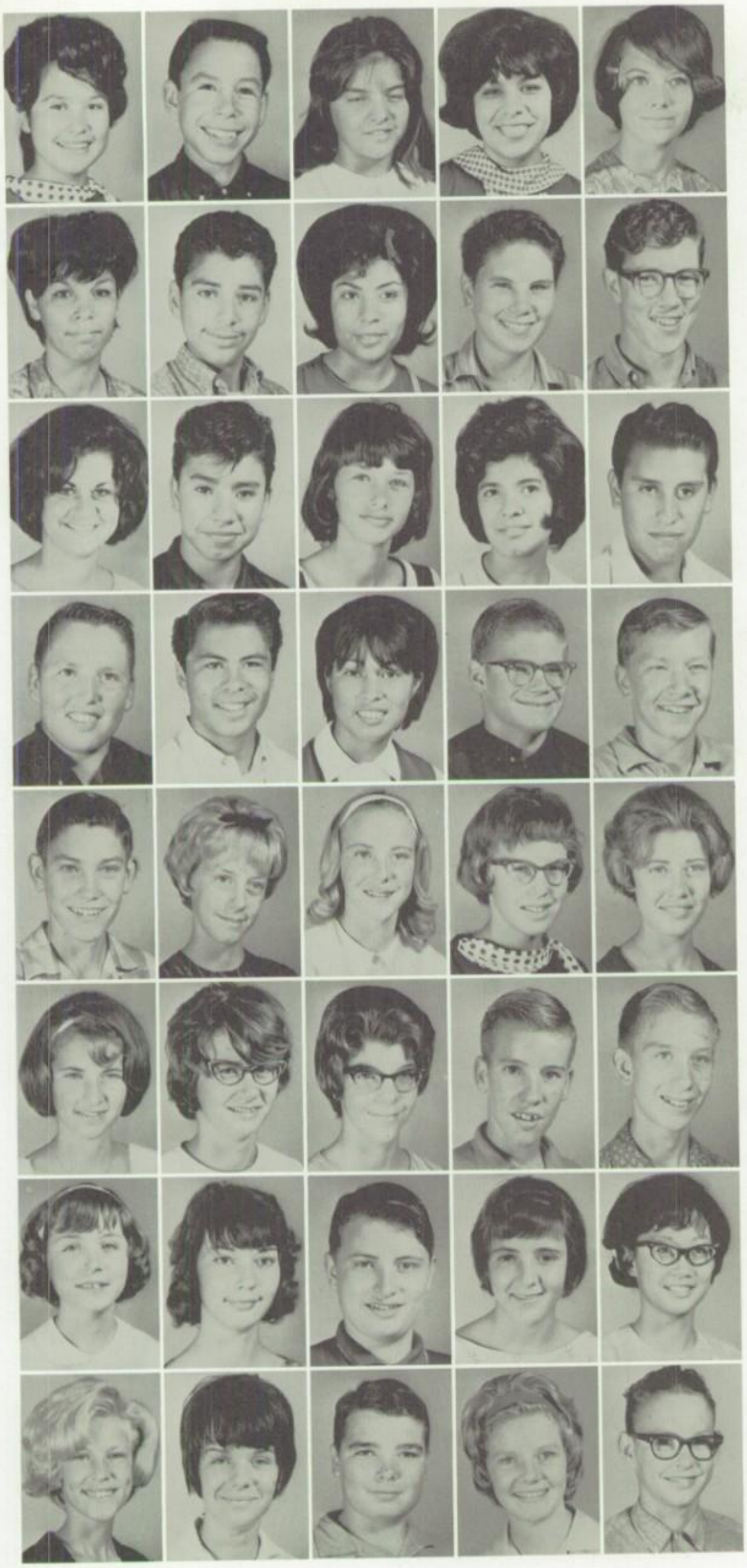

Rosie Rojas
Jesus Rojo
Cynthia Romero
Alice Romo
Pat Royals

Mary Rubio
John Ruiz
Paula Ruiz
Donald Rusinsky
Gary Rutherford

Susie Saliba
Barbara Samsal
Johnny San Miguel
Virginia Sanchez
Carlos Santa Cruz

Robert Sapien
Peter Sario
Martha Sarzoza
John Sayers
Leo Schaff

Joe Schell
Marsha Secker
Janet Seely
Nancy Semrad
Connie Setterstrom

Janet Settle
Rose Mary Shambaugh
Brenda Shawver
Gordon Sheriff
Johnny Sherrill

Theresa Sherwood
Karen Shoop
Clarence Simpson
Maureen Simpson
Karen Sing

Edna Singer
Nona Skinner
Burt Slack
Marvin Slaman
Jimmie Slaughter

Freshmen

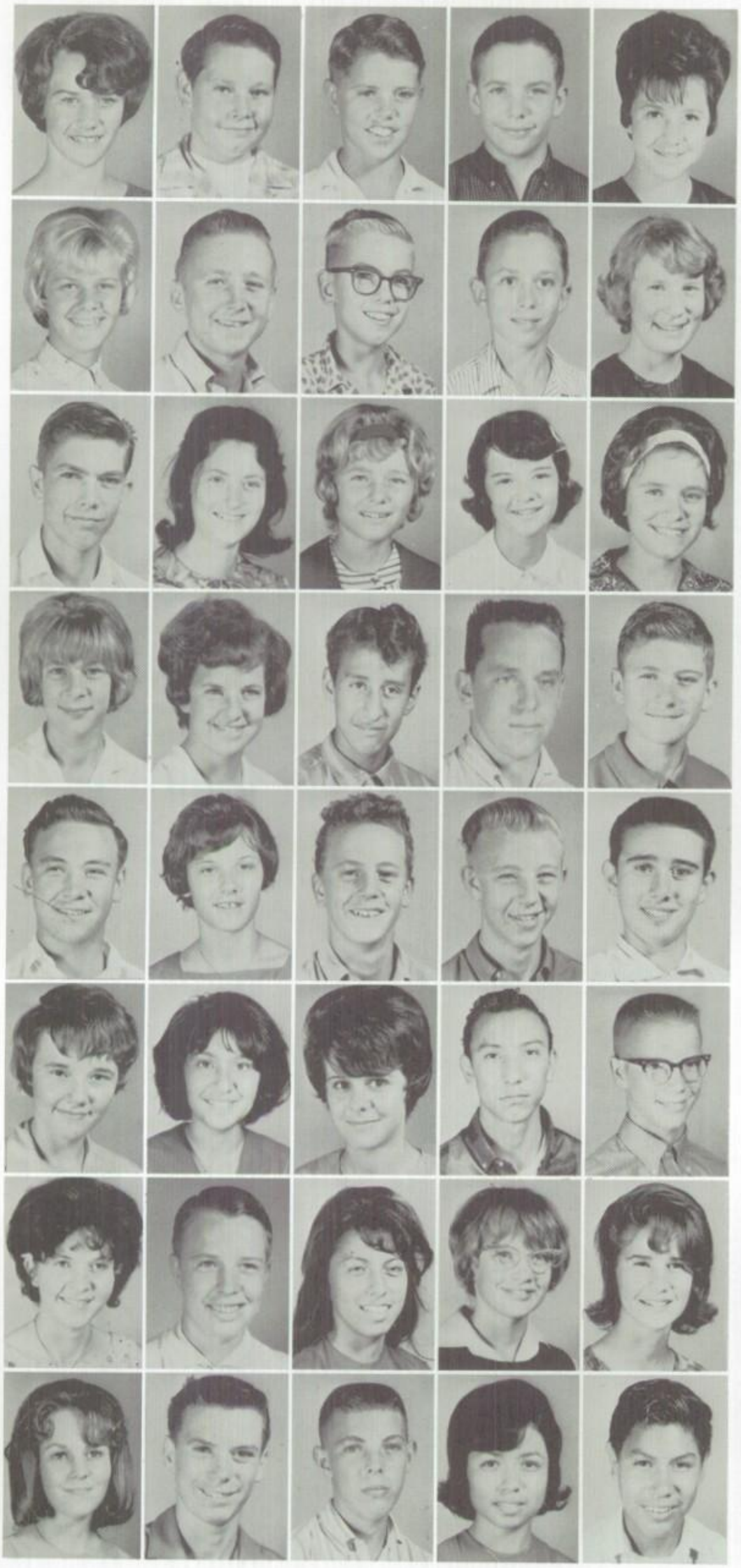

Teddi Smith
Donald Spann
Billy Spencer
John Spencer
Terrie Squyres

Patricia Stecker
William Stephens
Tom Stephenson
Jonnie Stewart
Sheri Storm

Kenneth Stracener
Joyce Strain
Patricia Strait
Kathy Strohacker
Debbie Supensky

Margaret Swanson
Lynne Sylvester
Leroy Tafoya
Thomas Tardy
Fred Thatcher

Gregory Thompson
Vickie Thorp
Jerry Thrailkill
Rex Thrasher
Earl Tofanelli

Katherine Tolmachoff
Mary Torrez
Leanna Townsend
Carlos Trejo
Randy Trevey

Patricia Truzler
Michael Valdez
Frances Valenquela
Mary Valikai
Donna Vance

Carole Vandegrift
Clinton Vanderbilt
Richard Van Wormer
Sally Vargas
Arthur Velasquez

Janice Vess
Charles Vick
Jo Ann Villarreal
Sharon Waddle
Barbara Wade

Gerry Wadkins
Kathy Wagenknecht
Joe Wager
Diana Wagner
Rex Waldrop

Claire Wallace
Martha Wallat
Linda Walters
Marilyn Warner
Chester Waters

Diana Waters
Sandra Watkins
Tracy Webb
Rick Westfall
Kathy Wheelock

Larry White
Melvin White
Suzanne White
Larry Whitfield
Carol Whitney

Chuck Whitney
Karen Wiechens
Jane Williams
John Williams
Gary Wilson

Linda Wilson
Marian Wilson
Ricky Winston
Janice Woodman
Denise Woods

Wallace Wong
Lynda Wyatt
Rudy Yanez
Brenda Young
David Young

Freshmen

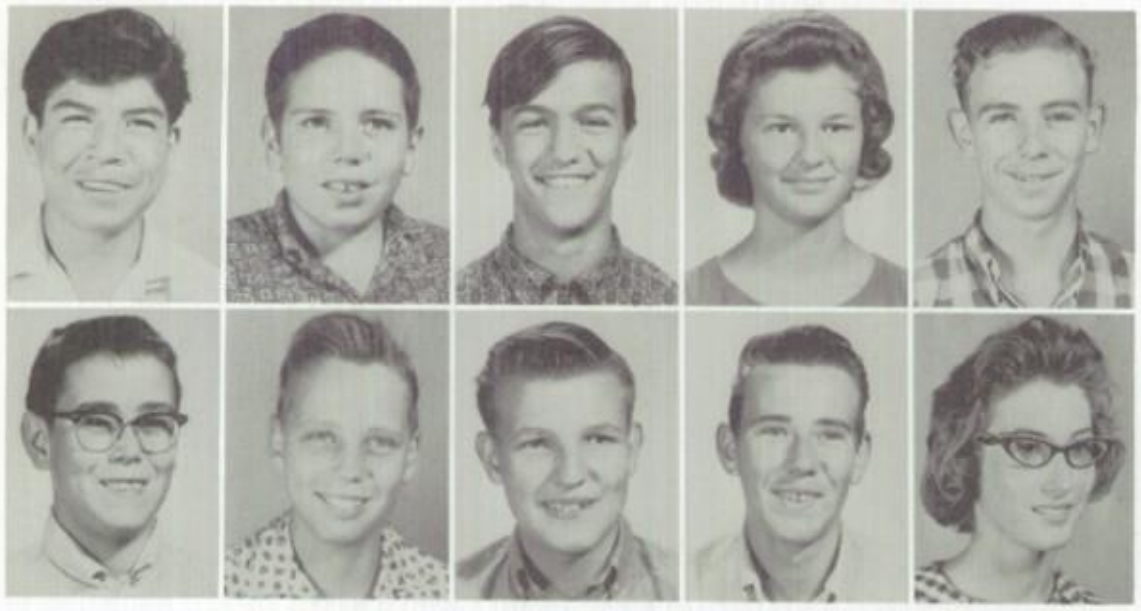

Julian Amparan
David Bacomhaver
Eddie Baker
Kimberly Baker
Arthur Bennett

Daryl Berry
Charles Bokamper
Gary Buck
John Cullin
Christine Derkins

Shelley Eagan
Catherine Floor
Randy Ford
Carolyn Frazier

Blas Gabrial
Zar Gonzales
Billie Jo Griswold
Pamela Henry

Cindy Hernandez
Paul Jennings
Stephanie Johnson
Cindy Kress

Pat Landers
Stephen Lee
Gerry Lewis
Donna Lindley

Edelia Lopez
Ruby Macias
Andy Madgaleno
Michael McNabb

Frankie Mew
Louie Mukai
Socorro Nanez
Pam Parker

Charles Pauls
Sherry Pearce
Donna Perkins
Susie Rodriquez

Gary Rutherford
Nan Sanchez
Janet Settle
Ernestine Sorrels

Doris Tolmachoff
Lydia Vasquez
Sandi Vaughn
Charles Warriner

Mark Wiedoff
Pat Witter
Rae Young
Donna Zimmerman
Sharon Zorens

Activities

The Face of GHS . . .

Viewed here from the east, the late Old Main testified to the local influence of Spanish architecture, both night (right) and day (below). The modern decor of the new administration building, pictured lower right, clearly reflects the changing campus style. This building houses the reception lobby and book store as well as attendance, nurse's and counseling offices.

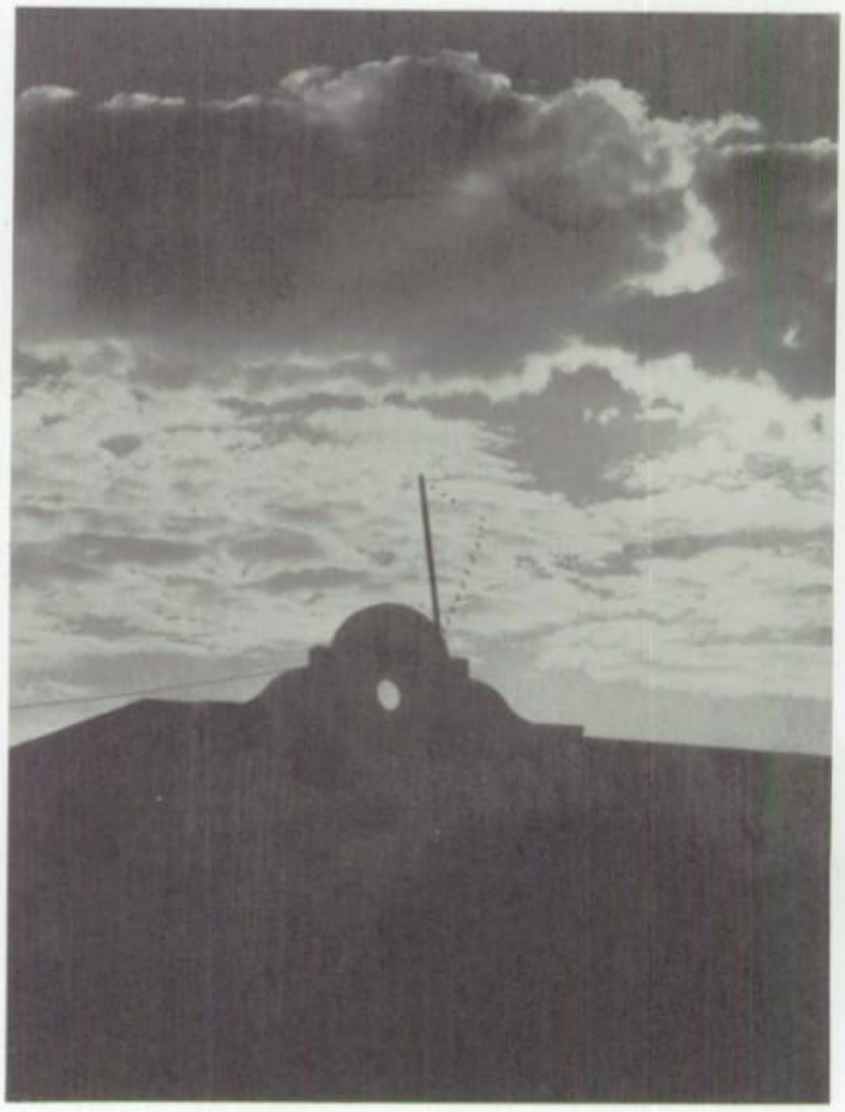

One of the busiest GHS walks (left), running north to the cafeteria, supports at least 4,000 soles each school day. The new rooms to the right replaced Old Main and "the pit" (below) and walk bordering the inner lawn.

Is Ever Changing

Early in 1965, students kept a tearful eye on construction of one of the newest buildings, removing the last trace of the old stomping grounds along with delapidated rooms in the center of the campus.

Early Bird—"And now, my dear, we come to another of the many facets of driver education."

Intermission—Students making their appointed rounds have five minutes to cover the necessary ground between classes.

Full-Time Desk Jobs Fill the Days . . .

Daily Bulletin—"Time now is 9:30 a.m. and this is your ole buddy Diamond Kim bringing you up-to-the-minute news and pep talks immediately after my next song."

Change of Pace—"Let's move over to the side, girls. My associate will be all right in a moment; he just ate one of his tacos."

Daily Routine—Students in one of the newer wings become absorbed in the search for knowledge.

Lunch Hour—Munching to the tune of recorded music, many GHS'ers spend the 35-minute lunch break here.

Classroom Capers—Practicing Mexican customs, this lady of justice trades her scales for a poke at the piñata.

Then the Fun Begins

Fun had no trouble finding a way, especially this past year of the dry surfer, the discotheque, the NT, and the TP. Even more after-hours energy was spent toward exciting sports seasons with all the trimmings, religious youth groups, and service club participation.

In the above picture, Susie Christiansen, GHS's foreign exchange student from Denmark, has just arrived at the Robert Olson family home. The family shares a private joke as Susie unpacks.

At the right, Susie converses with Suzie Fitzgerald, our foreign exchange student to Germany, about their adventures in foreign lands.

Lower left, Susie experiences life on campus with her American sister, Kathy Olson.

Lower right, Frank Chambers awards Susie with an Indian outfit and names her Letterman Sweetheart.

Susie Leads Active Life at Glendale

Harvest Royalty—L. to R.: Jay Van Zant, Brenda Van Arsdall, Wayne Beck, Queen Jane Jacobs, King George Rovey, Kathy Stecker Varney, Sherri Adair, Kraig Kosier.

As Dusk Falls, Social Life Reigns

L. to R.: Cee Cee Young, Jim Ward, Linda Kluge, Kent Sellers, Georgia Jacobs, Gene Mayer, King Paul Tualla, Queen Terry Luehrs, Jan Johnson, Gerry Mayer, Sherrin Graham, Kraig Kosier, Vicki Spitler, Jim Short.

and Then the Stars Come Out

O-o-o-o-h John!!

Linda Herre and John Raitt, stage and screen star, act out scene from *Carousel*.

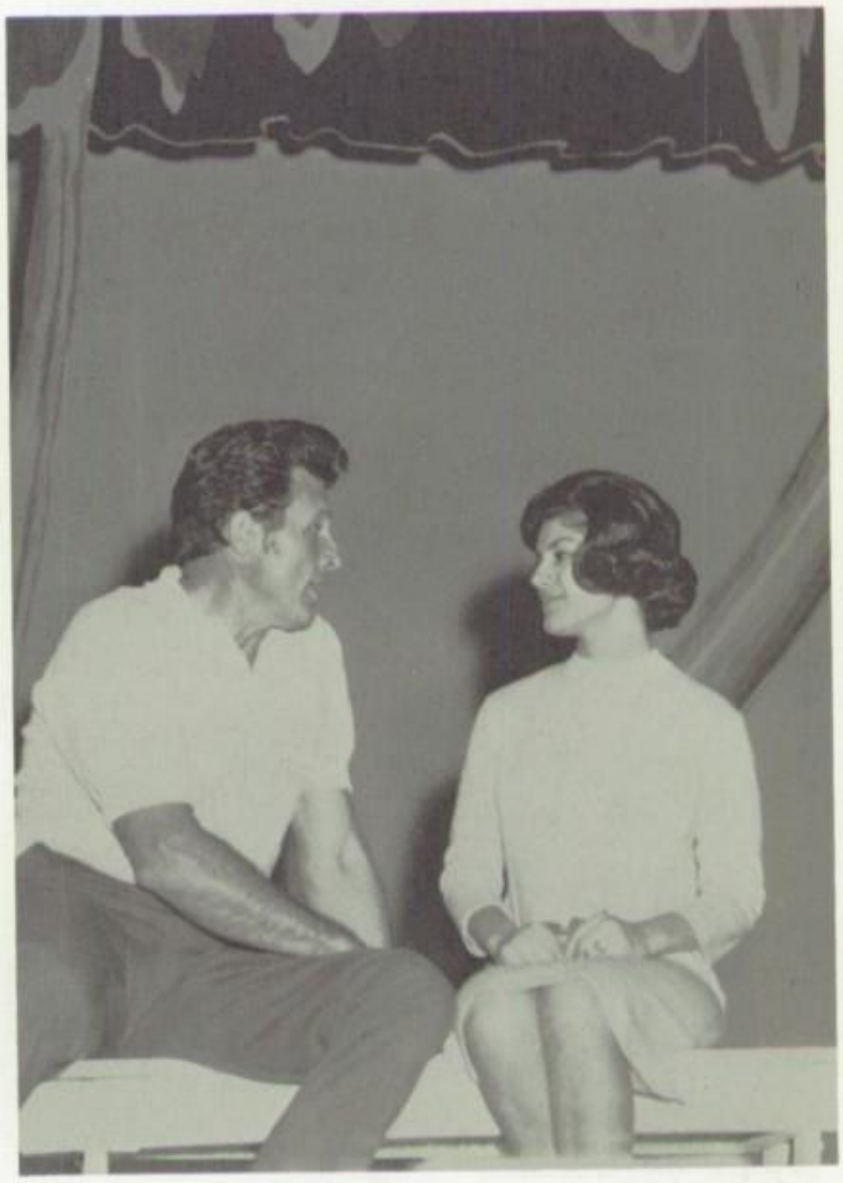

Variety Show Is Big Success . . .

The Thespian Club sponsored two variety shows to raise money for their drama productions.

Vocal Music Club and band assisted the Thespians in selling tickets.

The first variety show consisted of several skits, written and performed by the drama students and Thespian members.

On January 14, the second variety show was presented. The symphonic choir sang "More" and "Charade", and the Madrigal group sang "Blue Velvet" and "Clementine." The band played several numbers, among which was: "Ballad for Young Moderns," and skits were given by Thespians. The Negligees, a local band, highlighted the evening.

The Mouse That Roared

After many weeks of rehearsing, building sets, and making costumes, the Thespian Club presented "The Mouse That Roared" on November 12 and 13.

Mr. Edward Cox directed the play, his first at Glendale.

At the right Gloriana and Tully Bascom, played by Jane Bills and Kim Skidmore, respectively, discuss the economic problems of the Duchy of Grand Fenwick and consider possible solutions.

Bottom, left, Professor Kokintz (Larry Conner) describes the horrible potential of his latest invention, the Q-bomb.

At bottom right the bowmen of Grand Fenwick prepare to make their full-scale attack on New York City.

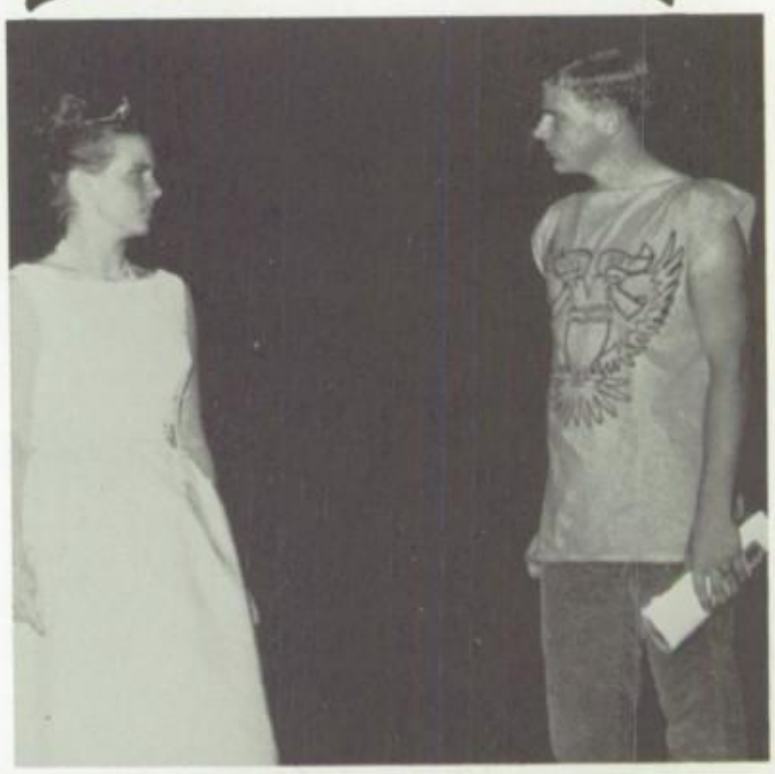

Carousel Presented

"Yoo-hoo! Nettie Fow-w-w-w-ler!"

GHS Thespians invested a wealth of talent and man hours in this year's musical production, *Carousel*. Exceptional scenery, costumes, and choreography backed up stars Julie Jordan and Billy Bigelow in the production, costing over $1500.

Attendance for the three-night stand was boosted through publicity appearances given in advance at local civic meetings. The cast and crew involved over 100 GHS students.

"June is bustin' out all over."

as Winter Musical

"He leaned against her all through the ride."

"Oh, Mr. Craigin!"

List of Characters
In Order of Appearance

Carrie Pipperidge . . .
Jeanette Krueger

Julie Jordan . . .
Linda Herre

Mrs. Mullin . . .
Mary Lou Patty

Billy Bigelow . . .
Zane Fields

1st Policeman . . .
Russ Oliver

David Bascombe . . .
Larry Conner

Nettie Fowler . . .
Karen Wells

Enoch Snow . . .
Ron Mushegan

Jigger Craigin . . .
Ed Berberian

Arminy . . .
June Masters

Captain . . .
Gene LaVake

Brother Joshua . . .
Lewis Hanson

Starkeeper . . .
Wayne Brewster

Louise . . .
Sheryle Martin

Carnival Boy . . .
Gary Naylor

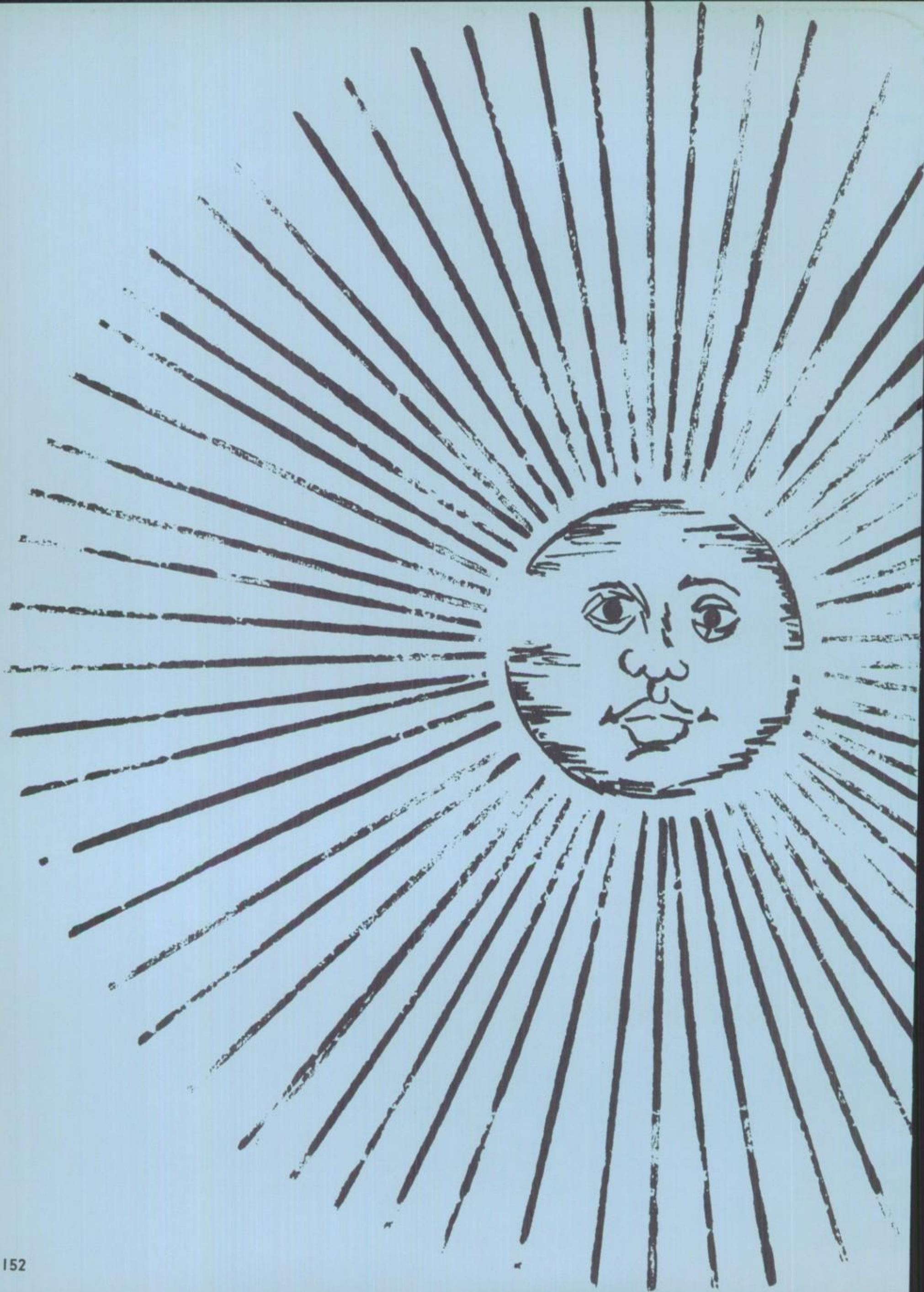

Mrs. Shaw,
I have enjoyed
being in your English
class. May God bless you.
Linda Daniel
"66"

Honorees

Around the World With American Field Service

Suzie Tells of Summer in Germany . . .

My summer in Germany as an American foreign exchange student was enchanting, as well as informative and educational. The experience of living as a member of a German family has given me a new understanding of my own country, and of my own friends.

My family was marvelous!! There was Fritz, 16, my brother; Michthilde, 18, my sister; Mummy; and Poppy, my 65 year old sports car enthusiast father.

The first two weeks I went to school with my sister. The remainder of the time was spent taking trips to the cities and places of interest, (once we took a four hour trip down the Rhine), horseback riding, swimming in the family pool, or just enjoying each other's company.

It was a chapter in my life I'll never forget, and one I wish everyone could experience.

Suzie with her parents, Herr and Frau Bruns, of Duren, Germany.

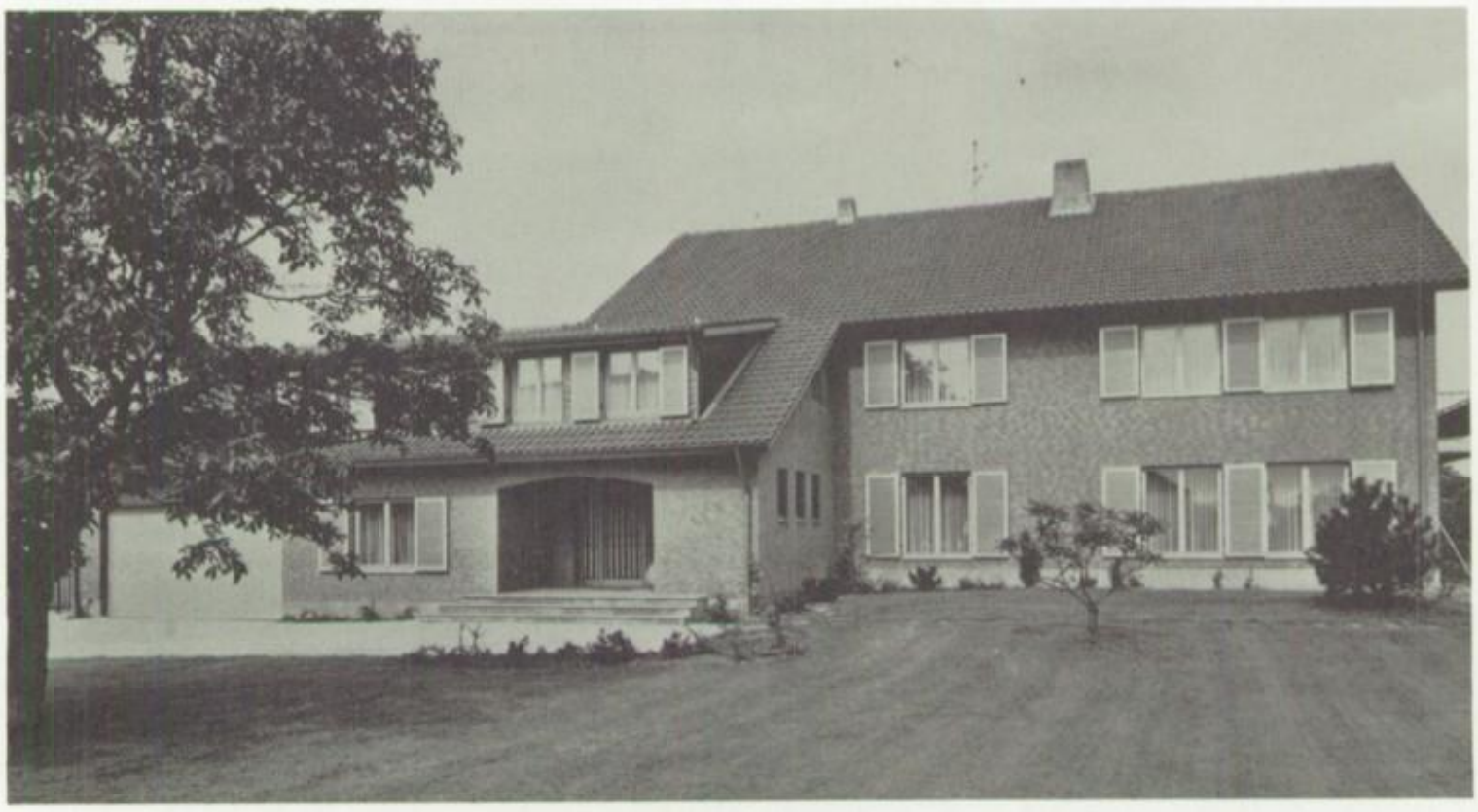

The beautiful home of the Bruns' family, and the summer home of Suzie Fitzgerald, Glendale's foreign exchange student to Germany.

FRONT ROW: Sharon Hansen, November; Len Cole, December; Lisa Paulsen, September.
BACK ROW: Wayne Brewster, November; Roger Whitney, September; Nick Koory, October; Paul Tualla, February; Alan Kon, January.
NOT PICTURED: Sherrin Graham, February; Harry Dean, December; Jan Johnson, October; Sharon Erickson, January.

Glendale High School Represented by Students of the Month

Ten Represent Glendale at . . .

BOYS' STATE

Alan Kon

Jim Short

Jim Ward

Gerry Mayer

Gene Mayer

ANYTOWN

Karen Kish

Dean Reed

Faith Okuma

GIRLS' STATE

Terry Luehrs

Vickie Spitler

National Honor Society

OLD MEMBERS: BACK ROW: Cheryl Gilliland, Andrea Wilson, Wayne Hunt, Steve Mahone, Fernando Castro, Lynn Cole, Bob Sine, Terry Leuhrs, Gerry Mayer. FRONT ROW: Gene Mayer, Rosella LaRue, Judy Angotti, Vickie Spitler, Karen Kish, Sammy Glenn, Lillian Gericke, Sherrin Graham.

NEW MEMBERS: BACK ROW: Joyce Austerman, Sandi Johnson, Thelma Ross, Lerrin Lagrow, Nick Fair, Les Conway, David Irvine, Milard Mayberry, Louis Hansen, Barbara Wagner, Kent Sellars, Tim Brown, Ray Absher. MIDDLE ROW: David Hertz, Mike Chatham, Neil Grant, Esther McCardie, Connie Robinson, Priscilla Tolmachoff, Judy Ketchem, Linda Philips, Carol Burton, Judy Northen, Carolyn Smith, Cee Cee Young, Bruce Person. FRONT ROW: Faith Okuma, Stephanie Goble, Michelle Kepers, Karen Peterson, Mary Ann Van DePutte, Marilyn Wong, Linda Bentzel, Nancy Grassl, Lee Tolbert, Ron Bergstrom, Jim Bolotin, Gordan Douglas, Maurice Youngs, Suzanne Mecham.

All-State Band and Choir Members

Dianna Oparnice — Tenor

Linda Drake — Alto

Linda Herre — Soprano

Glen Stallings — Trumpet

Mike Baird — Bass

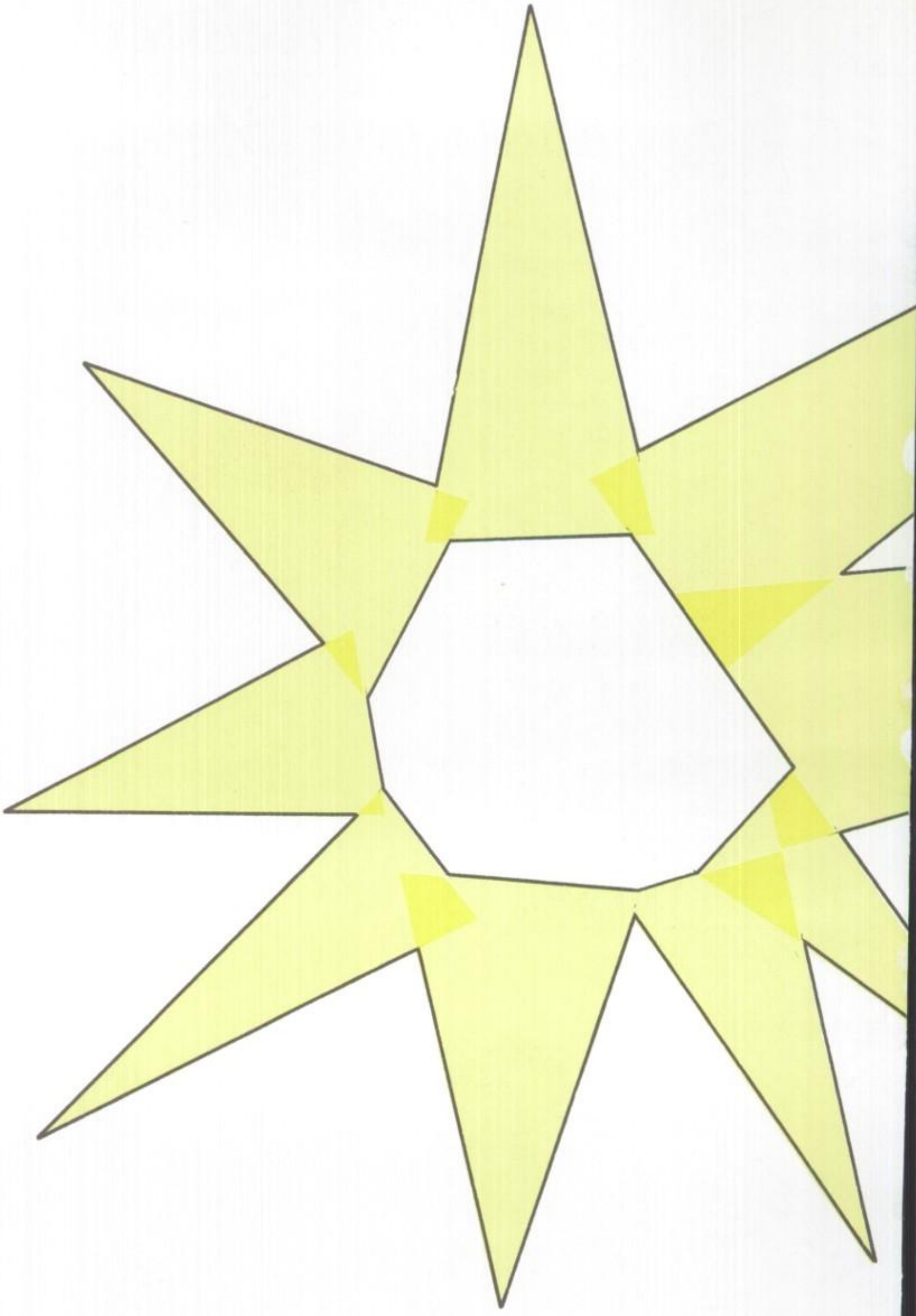

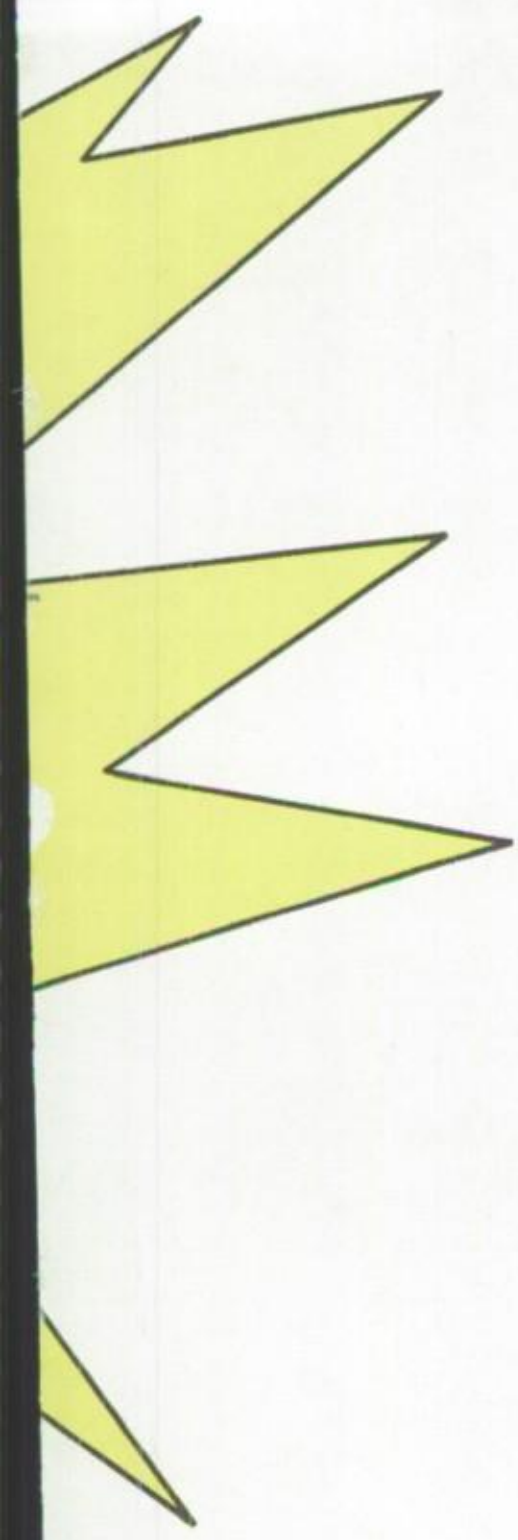

Sports

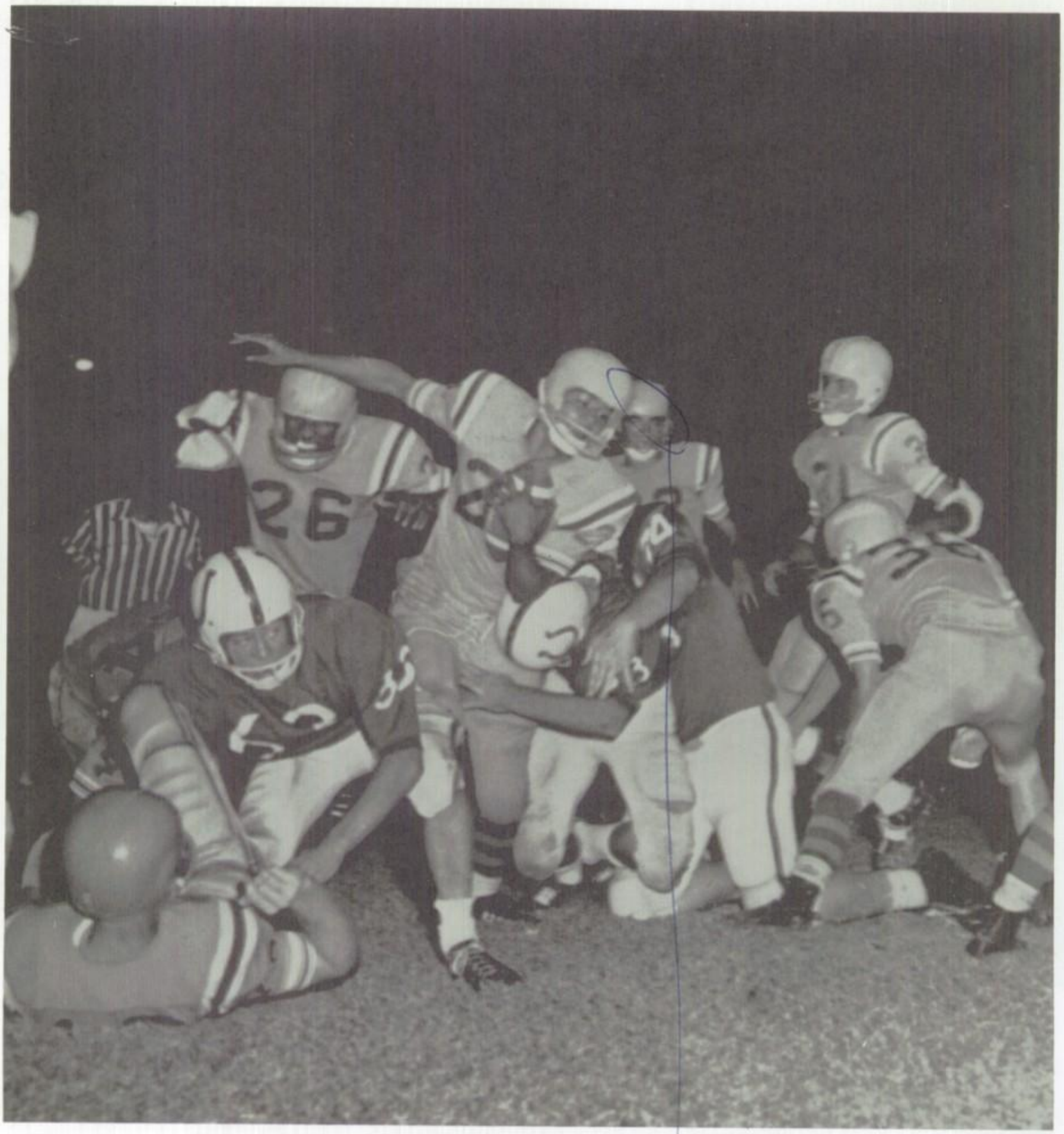

Surrounded by a host of Brophy tacklers, Paul Tualla breaks for a first and ten.

Preston

Cards Finish First

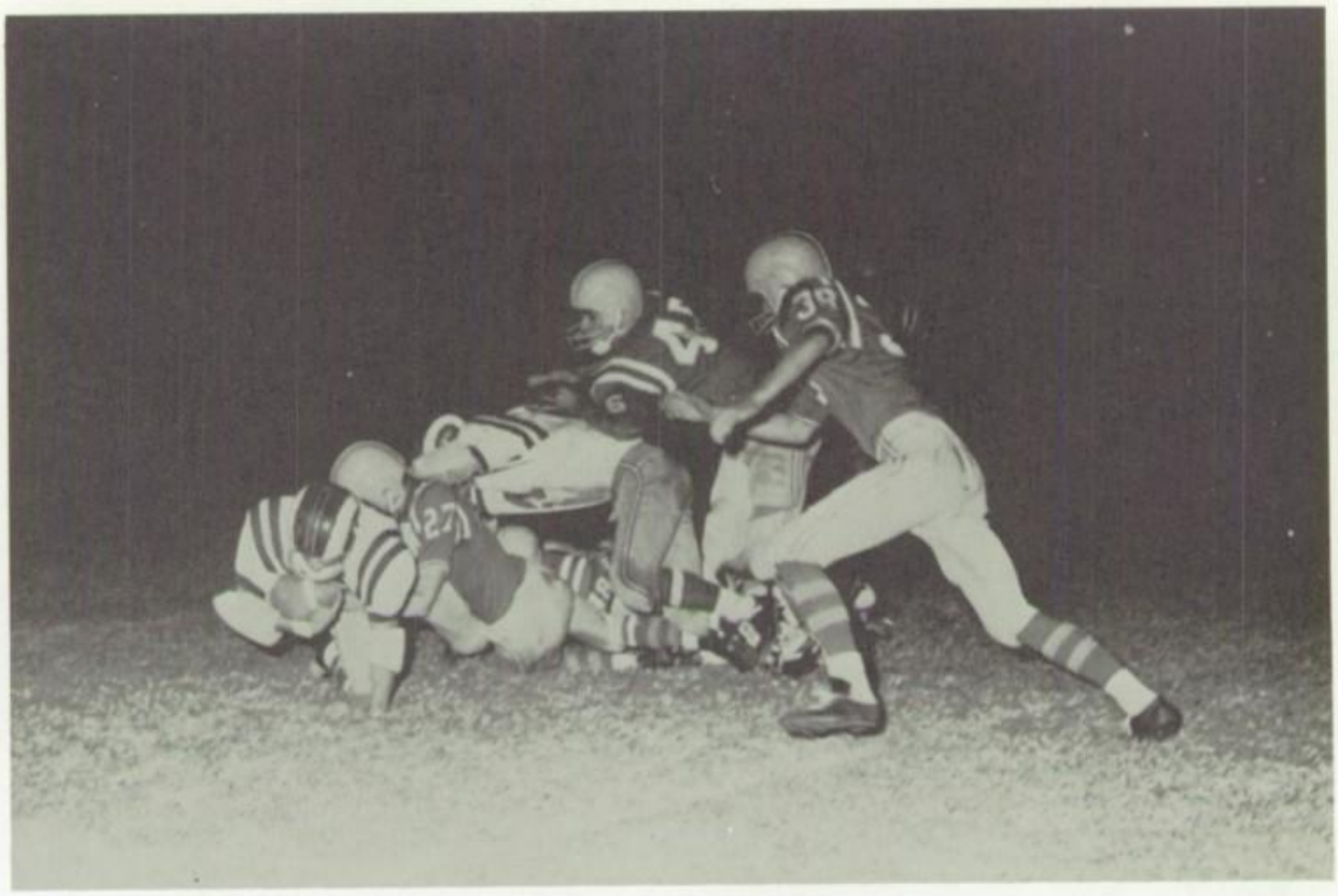

Washington falls to Glendale 60-13. Ram player, Rick Beltram, is about to be tackled by Card, Charles Dagen, No. 27.

Season Record 8–1

Cardinal player No. 12, Nick Koory, breaks Sunnyslope defense as Glendale trounces the Vikings in the season's opener.

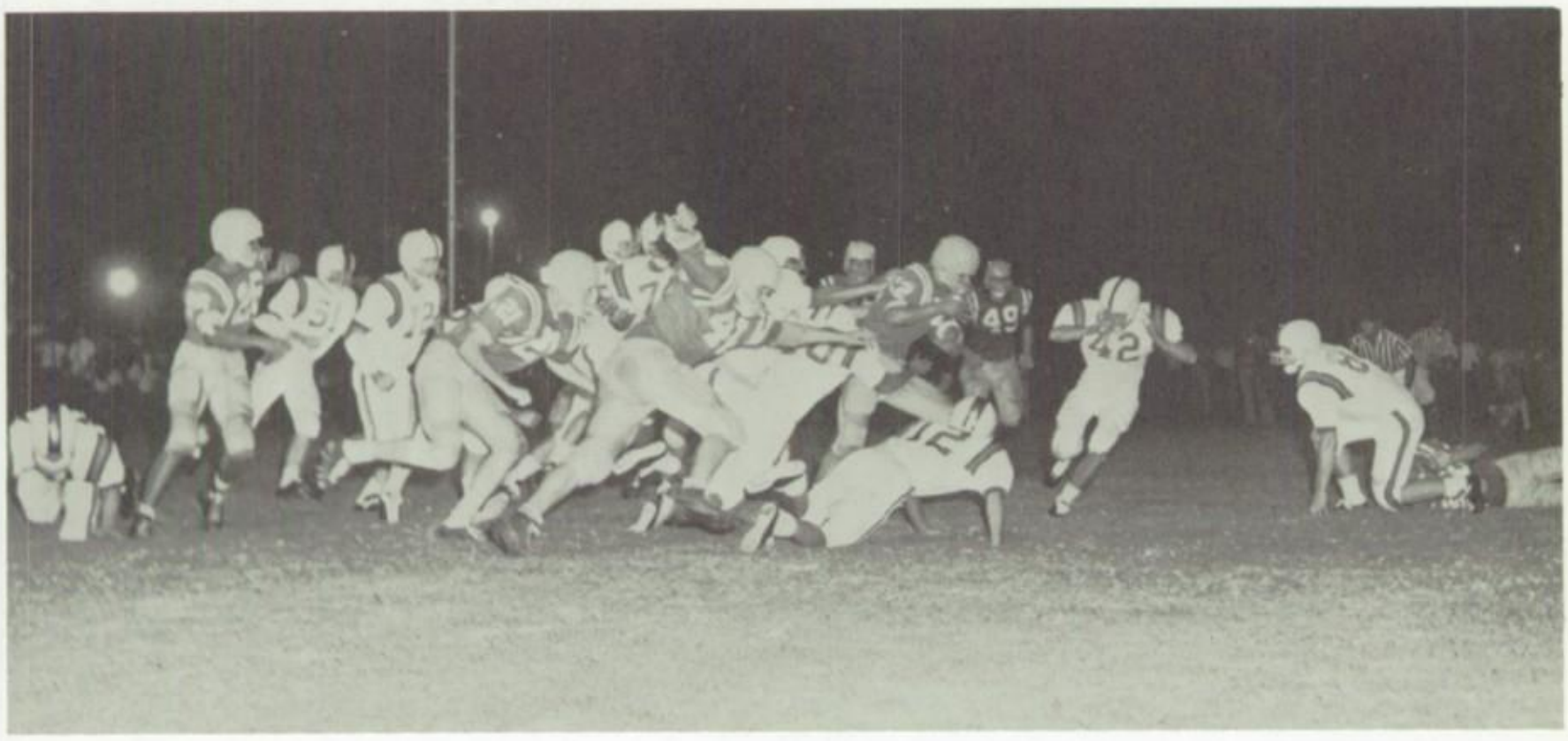

Mike Adams, No. 37, pounces Sunnyslope ball carrier on the Cards' home field to open the season with a sound victory.

BELOW: Paul Tualla breaks loose from Flagstaff tackler in Homecoming game. Glendale routed the Eagles 27-13 making the Cards undisputed leader early in the season.

Frank Chambers and Kraig Kosier tackle Tucson player to revenge last year's defeat. Cards defeated Tucson 27-13.

Hope Dashed by Brophy Loss

As fate would have it, Glendale's hope for the State playoffs was shattered by a determined Brophy team. This loss placed us in a three-way tie with Flagstaff and Brophy. A toss of a coin was the deciding factor which sent Flagstaff to represent Division II in the State playoffs.

TOP ROW: Rick Laforce, Jim Harris, Wayne Darby, Jim Short, Kraig Kosier. SECOND ROW: Coach Munoz, Larry Kersey, Jess DeLacruz, Buddy Cook, Sid Ramos, Steve Pierce. THIRD ROW: Joe Crank, Dave Dager, Steve Preston, Tony Campbell, Ronnie Mohammed. BOTTOM ROW: Jim Mullins, Mike Danielek, Dorien Bennett, Mike Adams, Cliff Scheiber, Dennis Suda.

Varsity Takes

COACH PUTMAN

COACH MUNOZ

"For the third year in a row, Glendale emerged as District and Division II Champions.

Through sheer determination and intestinal fortitude the Cardinals amassed an 8-1 record.

New faces etched their names in the hall of fame at Glendale High School. The 'die has been cast'—future Cardinals must and will live up to the tradition and legacy imprinted on the gridiron honor scroll by the fighting Cardinals."

TOP ROW: Kent Sellars, Neil Grant, Nick Koory, Tony Sanford, Frank Chambers, Gary Rinear. SECOND ROW: Warren Elliott, Ed Garcia, Carl Salinas, Ray Chacon, Coach Putman. THIRD ROW: David Mathis, Robert Darby, Ray Osuna, Ken Watanabe, Emilo Gonzales, Ray Salinas., BOTTOM ROW: Bill Bodine, Paul Tualla, Alex Jojola, Eddie Sanchez, John Short.

Two Titles

Season Scores

GLENDALE	13	Sunnyslope	0
GLENDALE	21	Tucson	7
GLENDALE	41	St. Mary's	0
GLENDALE	27	Flagstaff	13
GLENDALE	13	Cortez	7
GLENDALE	60	Washington	13
GLENDALE	13	Brophy	25
GLENDALE	46	Prescott	13
GLENDALE	20	Tempe	6
Total	254	Total	74

Division II Final Standings

GLENDALE	8 WON	1 LOST
*FLAGSTAFF	6 WON	4 LOST
BROPHY	5 WON	4 LOST

*Represented Division II in State Play-offs.

Junior Varsity Ends Season With One Loss

TOP ROW: Dean Reed, Cecil Hardin, Mike Crowe, Dick Lamparzyk, Bob Flavel, Dan Stecker, Marun Valdez, Johnny Garcia, Jim LaForce, Dennis Mecham, Steve Ray. SECOND ROW: Tony Volahopolnos, Rick Haugebak, Roger Cole, Ken Roper, Bob Kanalee, Larry Aveles, Richard Martinez, Albert Grijalva, Dwight Bennett, Larry Aviles, Jess De La Cruz. THIRD ROW: Don Curdon, Frank Morron, Rodney Robideau, Jim Hyle, Bill Bennett, Roy Aroz, Dennis Jenkins, Mike Bowen, Ernie Aro. BOTTOM ROW: Keith Kosier, Bill Criswell, Jim Townsend, Joe Comunale, John Yager, Dan Dell.

Freshmen Score Undefeated Season

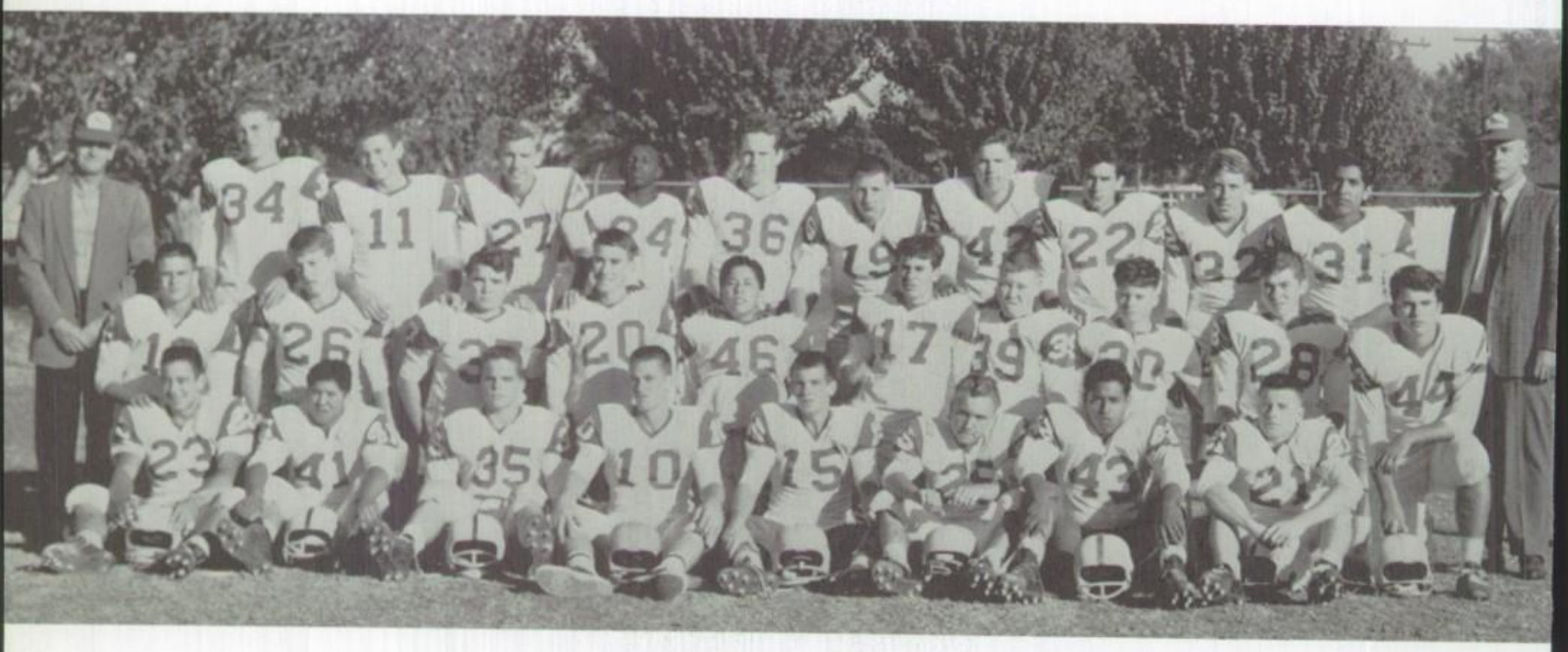

TOP ROW: Coach Darr, Dave Perkins, Steve Berry, Mike McNabb, Larry Smith, Tom Tardy, Mark Wiedoff, Marc Platz, Jerry Clark, Mike Keough, John Grijalva, Coach Forrey. MIDDLE ROW: Kerry Diegel, Mike Valdez, Burt Slack, Rick Ladra, Eddie Mesa, Chuck French, Manuel Pettigrew, David Garrett, Kenneth Allen, Joe Wager. BOTTOM ROW: Garrold Judd, Alex Hernandez, Scott Adams, Eddie Legendre, Jim Hart, George Bardwell, Paul Cienfuegos, Dennis Garrett. NOT PICTURED: Steve Hager, Don Spann.

Pee Wees Boast Fine Record

TOP ROW: Coach Berech, David Porras, Janacio Martinez, Gary Miller, John Linker, Joe Mayer, Joe Schell, Connor Butler, Mike Carpenter, Richard Delear. MIDDLE ROW: Rudy Franco, Larry Davis, Zar Gonzales, Pat Witter, Art Inoshita, Paul Popoff, Pete Sario, Trinidad Leija. BOTTOM ROW: Ernie Arcie, Rod Newport, Roger McKinney, Ricky King, Fred Bennett, Paul Goss, Danny Belford.

Season Scores

JUNIOR VARSITY

GLENDALE	20	Sunnyslope	12
GLENDALE	12	Chandler	0
GLENDALE	20	St. Mary's	0
GLENDALE	7	Coronado	21
GLENDALE	19	Cortez	6
GLENDALE	7	Washington	35
GLENDALE	19	Brophy	0
GLENDALE	20	Westwood	6
Total	125	Total	74

FRESHMAN

GLENDALE	35	Sunnyslope	0
GLENDALE	21	Chandler	6
GLENDALE	22	St. Mary's	6
GLENDALE	13	Coronado	7
GLENDALE	51	Cortez	0
GLENDALE	19	Washington	0
GLENDALE	45	Brophy	0
GLENDALE	25	Dysart	0
Total	231	Total	19

PEE WEE

GLENDALE	54	Sunnyslope	0
GLENDALE	26	Dysart	0
GLENDALE	44	Tempe	0
GLENDALE	41	Coronado	0
GLENDALE	13	Scottsdale	14
GLENDALE	14	Washington	14
GLENDALE	47	Brophy	0
GLENDALE	40	Cortez	19
Total	279	Total	46

PAUL TUALLA

1st Team ALL-STATE, Tucson Daily; 3rd Team ALL-STATE, Arizona Republic; Honorable Mention ALL-STATE, Phoenix Gazette; Outstanding Back Award; Co-Captain.

MIKE DANIELEK

1st Team ALL-STATE, Tucson Daily; 1st Team ALL-STATE, Arizona Republic; 1st Team ALL-STATE, Phoenix Gazette; 1st Team ALL-STATE, Westwood High School (State Champion's Selection); 100% Award for Defense and Offense; Co-Captain.

DORIEN BENNETT

1st Team ALL-STATE, Arizona Republic; 1st Team ALL-STATE, Westwood High School (State Champion's Selection); 2nd Team ALL-STATE, Tucson Daily; Honorable Mention ALL-STATE, Phoenix Gazette; Workhorse Award; Co-Captain.

All-State

When the gridiron cleared and all the points were totalled, the ALL-STATE rating line-ups included GHS Varsity Football players Dorien Bennett, Paul Tualla, Mike Danielek, Tony Sanford, Nick Koory, Ray Salinas, and Frank Chambers.

Boys are selected for ALL-STATE on the basis of points assigned by the sports departments of the state's major newspapers. The points are totalled after being received from the *Arizona Republic*, *Phoenix Gazette*, and the *Tucson Daily Star*, then the results are announced.

TONY SANFORD

1st Team ALL-STATE, Phoenix Gazette; 2nd Team ALL-STATE, Tucson Daily; Honorable Mention ALL-STATE, Arizona Republic.

NICK KOORY

Honorable Mention ALL-STATE, Tucson Daily; Honorable Mention ALL-STATE, Arizona Republic; Honorable Mention ALL-STATE, Phoenix Gazette.

RAY SALINAS

Honorable Mention ALL-STATE, (Defense) Tucson Daily; ALL-TEMPE.

Honors

FRANK CHAMBERS

3rd Team ALL-STATE, Tucson Daily; Honorable Mention ALL-STATE, Arizona Republic; Honorable Mention ALL-STATE, Phoenix Gazette; Most Improved Player Award; University of Arizona Football Scholarship; Team Captain.

Individual Honors

PRINCIPAL'S AWARD

OUTSTANDING LINEMAN

Preston

KRAIG KOSIER

STEVE PRESTON

The fighting Cardinals take the court for a very successful year.

"This was the best season in the history of this school," summed up varsity basketball Coach Robert Hutchison. Netting a record-breaking average game score of 64 points, the team emerged as AA Division II Co-Champs. For the first time, the team defeated every opponent in our Division, plus setting a new school record of 106 points scored in one game.

Basketball Team Has

"Oh darn, snake eyes again!"

Steve Reed grabs rebound while opponent cries.

Nick Koory grabs for loose ball while opponent closes in.

Lerrin LaGrow dances minuet while ball sails from his hands.

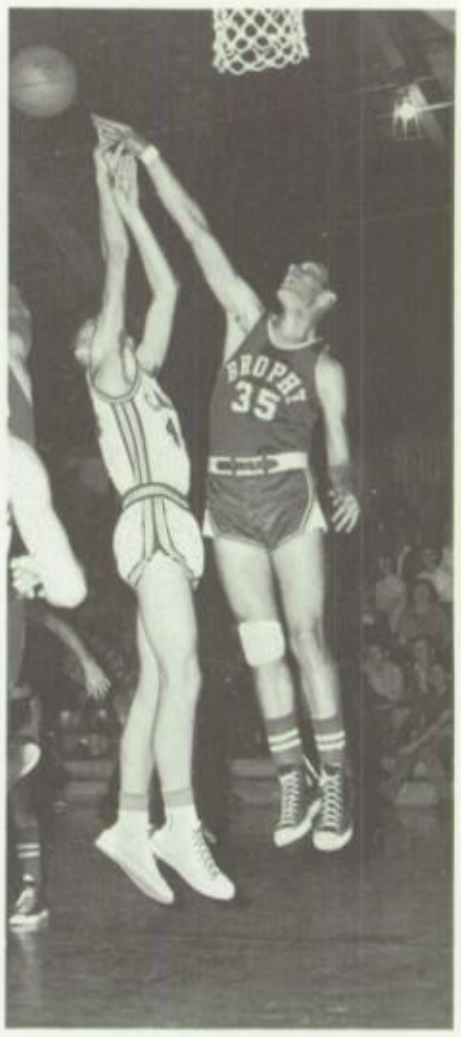

Best Season Ever

Jim Short shoots for two points as opponents look on.

Nick Koory applauds while opponent demonstrates flying cross.

Coach confers with squad during mid-game time-out.

Varsity Division II Co-Champs

COACH HUTCHISON

Season Scores

GLENDALE	62	Cortez	40
GLENDALE	74	Washington	59
GLENDALE	57	Aqua Fria	63
GLENDALE	70	Sunnyslope	60
GLENDALE	106	Phoenix Idn. Sch.	67
GLENDALE	50	Brophy	49
GLENDALE	63	Prescott	43
GLENDALE	60	Cortez	62
GLENDALE	65	Flagstaff	77
GLENDALE	68	Washington	55
GLENDALE	63	Sunnyslope	58
GLENDALE	70	St. Mary's	39
GLENDALE	71	Brophy	70
GLENDALE	72	Prescott	43
GLENDALE	59	Flagstaff	57
GLENDALE	38	St. Mary's	40

TOP ROW: Coach Hutchinson, Paul Tualla, Jim Fryer, Frank Chambers, Jim Short, Nick Koory, Greg Englebreit, Gary Rinear. BOTTOM ROW: Tony Sanford, Lerrin LaGrow, Steve Reed, Joe Crank, Steve Preston, Jim Harris.

TOP ROW: Coach Darr, Jerry Shambaugh, Dean Reed, Dennis Jenkins, Dan Stecker, Keith Kosier, John Short, Mike Adams, Manager Frank Bloom. BOTTOM ROW: Jerry Espinoza, Tom Wilson, Jesse DeLaCruz, Kenny Roper.

Junior Varsity Battles a Rough Season

One Freshman Team Left Out

There was another Freshman basketball team coached by Mr. Davis which was missed somehow when pictures were scheduled. Members of this team were Jim Hart. George Bardwell, Jerry Clark, Kerry Biegle, Mike Pearson, Mike Pichichero, Ralph Molina, Steve Berry, Rick Ladra, Chris Kissling, Danny Belford, Ernie Arce. Please accept our apology fellows.

BACK ROW: Mike McNabb, Eddie LeGendre, Mark Wiedoff, Mark Burton, Mike Valdez. FRONT: Bill Kratzenburg, Pat Whitter, Jerry Lucas, Morris Popoff. This team was coached by Mr. Gauldoni.

Freshmen Gain Big Reputation

Season Scores

Glendale	40	Washington	41
Glendale	36	Sunnyslope	35
Glendale	33	Brophy	55
Glendale	26	Cortez	31
Glendale	48	Phoenix Indian School	63
Glendale	39	Washington	37
Glendale	38	St. Mary's	39
Glendale	39	Sunnyslope	34
Glendale	39	Brophy	61
Glendale	36	Cortez	50
Glendale	47	Flagstaff	71

Grapplers play it rough as a Card picks his opponent up for a possible slam.

The art of wrestling goes back to antiquity, and was glorious in the years of its prime. It was an old sport when the world was almost new; it was an honored sport. Its devotees in ancient times were honored people, respected, admired, and glorified.

Wrestlers

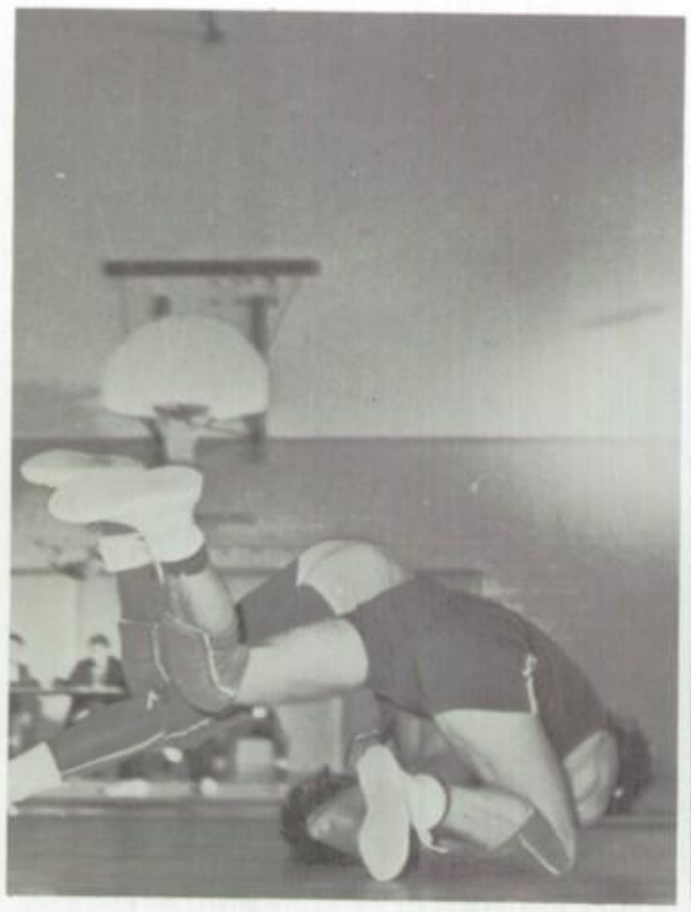

A pin is almost certain as unknown wrestler up-ends Card near the end of the match.

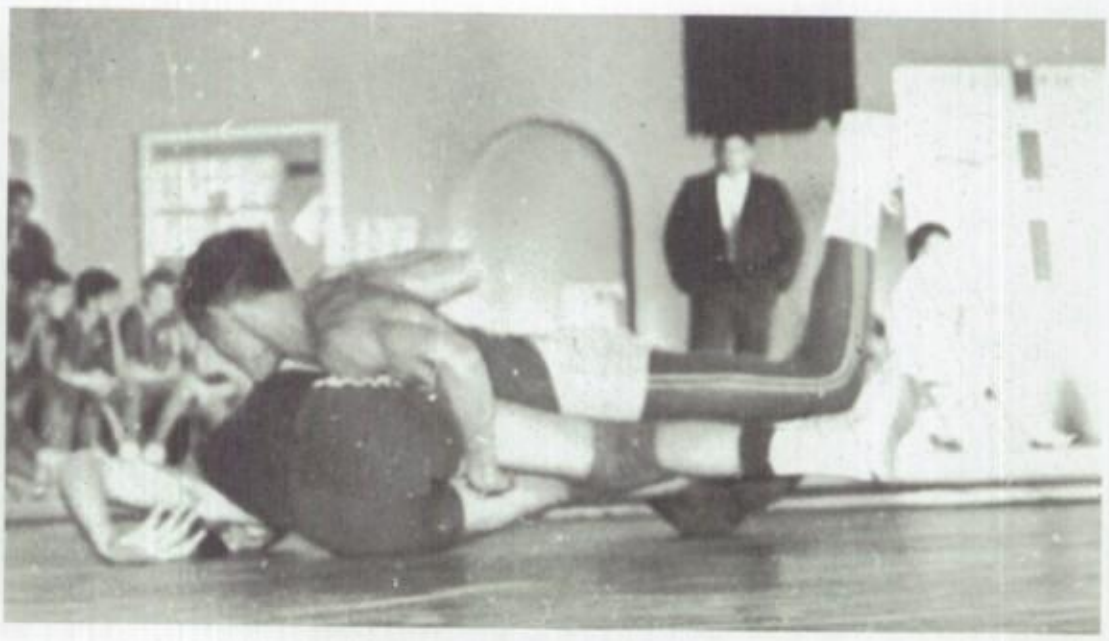

Fast action may be the key as a Card quickly makes his move to gain the advantage and the score.

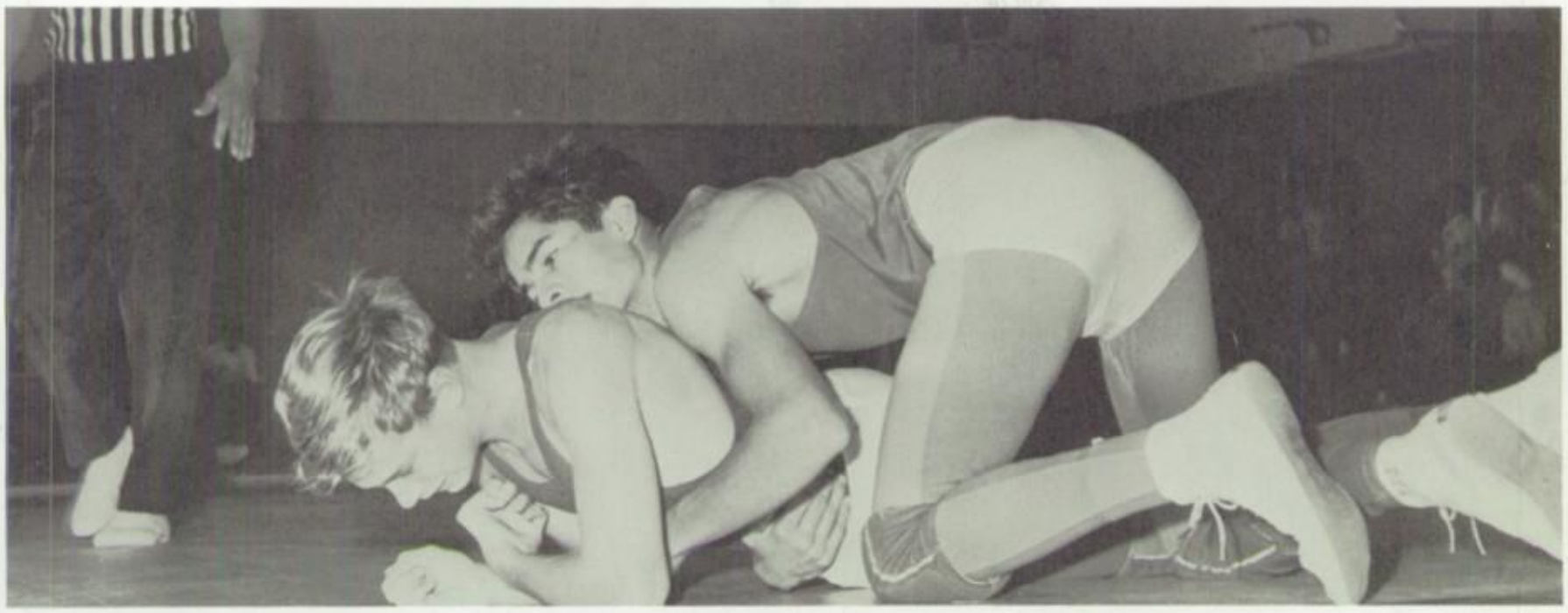

A pause, and then more tough action as Card, on top, holds the advantage for a pin.

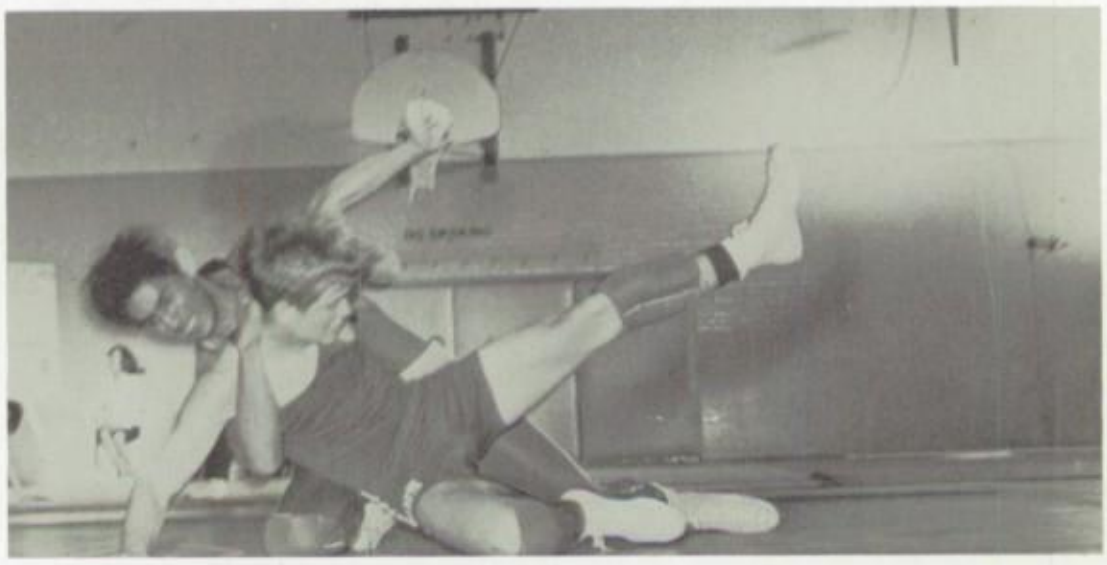

Card takes down his opponent and readies himself for a possible reversible.

Grapple for Position

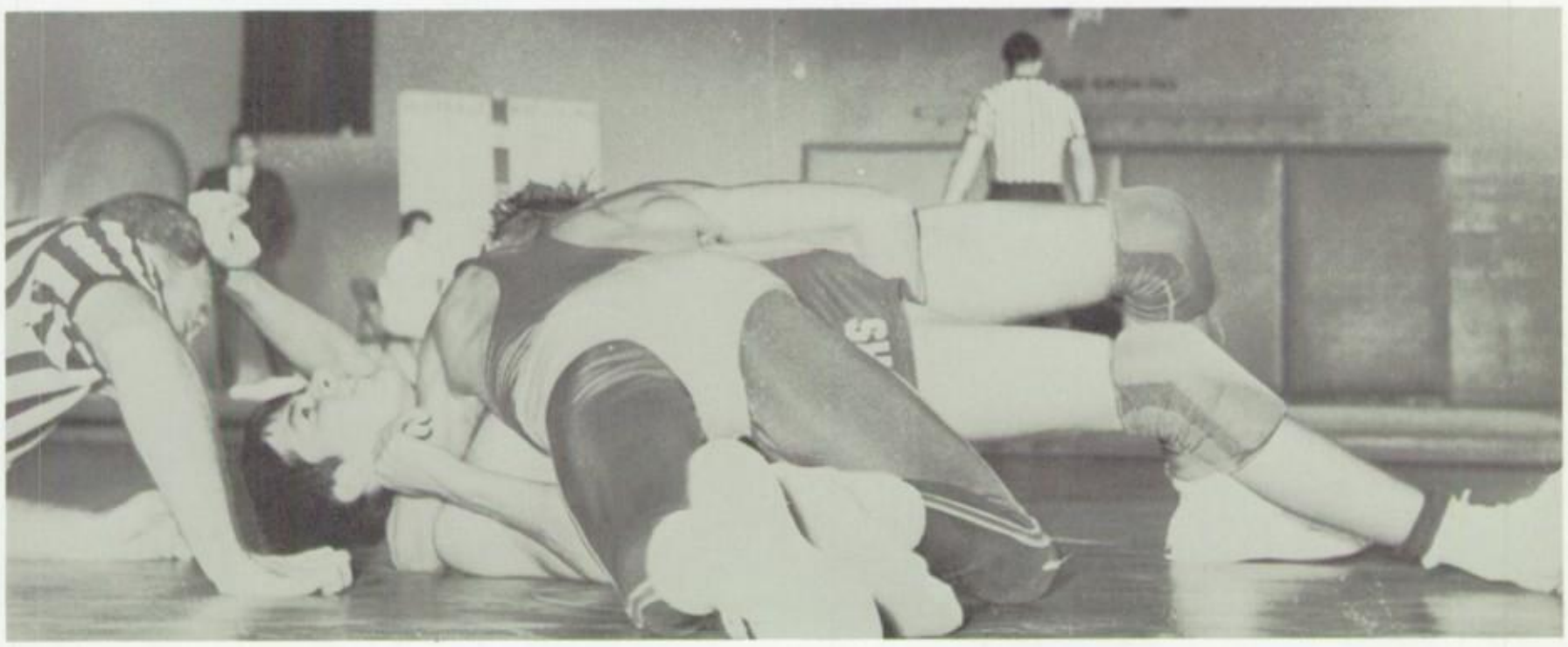

A pin looks close as Card applies pressure to keep his opponent down.

Eight Place in Division

TOP ROW: Dorien Bennett, Mike Danielek, Coach Forrey, Tom Tardy, Wayne Darby. 2nd ROW: Ken Anderson, Bob Monroe, Gene Mayer, Emelio Gonzales. BOTTOM ROW: Sal Bernal, Cris Lee, Dave Irvine, Rod Newport, Lynn Wilson.

NAME	*WEIGHT*	*WON*	*LOST*	*TIED*
Dorien Bennett	180	6	3	0
Mike Danielek	Hwt	4	4	4
Tom Tardy	Hwt	7	3	0
Wayne Darby	165	1	1	0
Ken Anderson	165	4	4	1
Bob Monroe	154	1	5	0
Gene Mayer	138	9	2	0
Emelio Gonzales	133	3	7	0
Sal Bernal	95	11	1	0
Cris Lee	103	8	2	2
Dave Irvine	112	1	9	0
Rod Newport	120	0	7	0
Lynn Wilson	127	5	4	0
NOT PICTURED:				
Bob Kanaley	145	1	6	0

Those Who Placed In Division

1st	Mike Danielek		
2nd	Sal Bernal	Cris Lee	Dorien Bennett
3rd	Emilo Gonzales	Gene Mayer	Ken Anderson
4th	Bob Munro		

Sal Bernal places third in State.

J.V. Wrestlers Grapple Their Way Up

TOP ROW: Tom Tardy, Rick La Forest, Wayne Darby, Jim La Forest. SECOND ROW: Bob Munro, Bob Hanaley, Arthur Gonzales, Paul Goss. BOTTOM ROW: Nick Creatmore, John Baker, Rod Newport, Fred Burpo, Joe Mayer, Coach Al Munoz.

Runners set themselves in the blocks and await the starter's gun.

Kent demonstrates "proper?" form with the discus.

Trackmen

Clyde's motion is stopped seconds after he released the shot put.

Work-Out

A few of the runners attempting the high hurdles.

1965 Varsity Promises

Preston

JV Trackmen

TOP ROW: Harold Ketchem, Rudy Yanez, Dave Laird, Cris Lee, Art Gonzales, Leon Guess, Coach Ken France. BOTTOM ROW: Monte Smith, Ruben Reyes, Bruce Bills, Felix Carroll, Julian Amparan, John Nolan.

Cross-Countrymen Run a Rough Road

COACH FRANCE

Cross-country running is a special type of long-distance running. The course is usually laid out over gentle slopes, over grass, or ordinary dirt roads and paths which are often cut by uneven ruts, strewn with pebbles and rocks.

Cross-country originated as a sport in England during the 19th Century. Cross-Country was on the Olympic Games program from 1912-1924. In the United States it has achieved prominence in recent years, not only as a competitive sport but also as a conditioner for the regular track season.

Runners Work Out Kinks

Season Scores

GLENDALE	36	North	20
GLENDALE	37	Alhambra	20
GLENDALE	19	Brophy	44
GLENDALE	32	Washington	24
GLENDALE	19	Brophy	37
GLENDALE	25	Sunnyslope	30
GLENDALE	18	Brophy	45
GLENDALE	39	Cortez	16

Led by Roger Whitney, Cross Country squad comes down the stretch in single file.

TOP ROW: Alan Kon, Paul Lambert, Steve Espinoza, Ray Absher, John Crank. BOTTOM ROW: Bruce Person, Steve Beier, Mike Strole, Nick Fair, Butch Basham.

Varsity Tennismen

COACH
RICHARDSON

At time of publication, our varsity tennis team was undefeated. Coach Richardson has been quoted saying that he is very satisfied with the performance of the squad, and he is quite confident they will do their best for the remainder of the season.

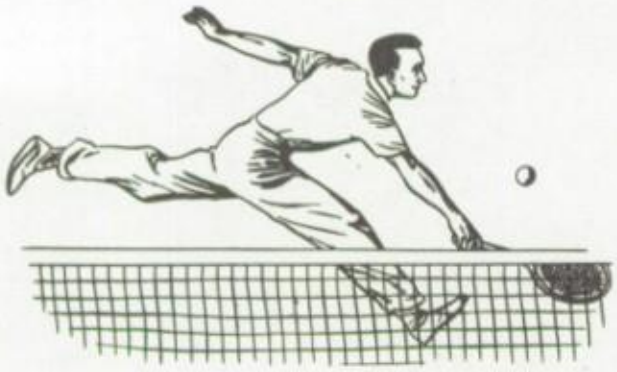

Basham returns a serve.

Court High Hopes

J.V. Tennis Hopefuls

TOP ROW: Dave Goss, Rex Waldrop, Jack Clevenger, Milt Richardson. BOTTOM ROW: Ed Baker, Mike Murphy, Dan Kadamoto.

Patterson delivers with determination in his face.

Runner is caught off base by alert pitcher.

Baseball in

Koory tosses Short the ball, as runner slides in.

The team studies their opponent from the dug-out.

Runner caught trying to steal second.

Action

Pre-game warm-up.

Osuna fouls one up to the catcher.

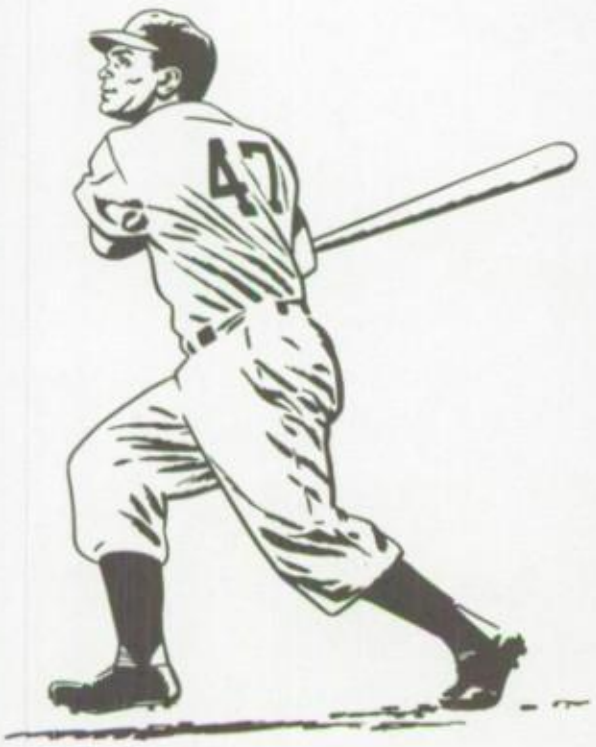

BACK ROW: Ken Dell, Joe Pampa, Kraig Kosier, Lerrin LaGrow, Jim Short, Nick Koory, Bill Paterson, Jim Townsend, Rueben Carrol, Buck Connor, Greg Englebreit, Frank Chambers, Coach Green. FRONT ROW: Phil Moore, Mike Eggleton, Angle Hernandez, John Amperan, Paul Sing, Lonnie Tang, Ray Osuna.

Varsity Beats Buckeye as Cardinal Goes to Press

COACH GREEN

This Year's Opponents

Buckeye	away
St. Mary's	away
Cortez	away
Washington	home
Brophy	home
Flagstaff	home
Sunnyslope	away
Prescott	home
Washington	away
St. Mary's	home
Agua Fria	away
Cortez	home
Brophy	away
Flagstaff	away
Sunnyslope	home
Alhambra	home
Prescott	away

JV Baseball Coached by Bob Hutchison

Freshman Baseball Coached by Jim Gauldoni

Royalty

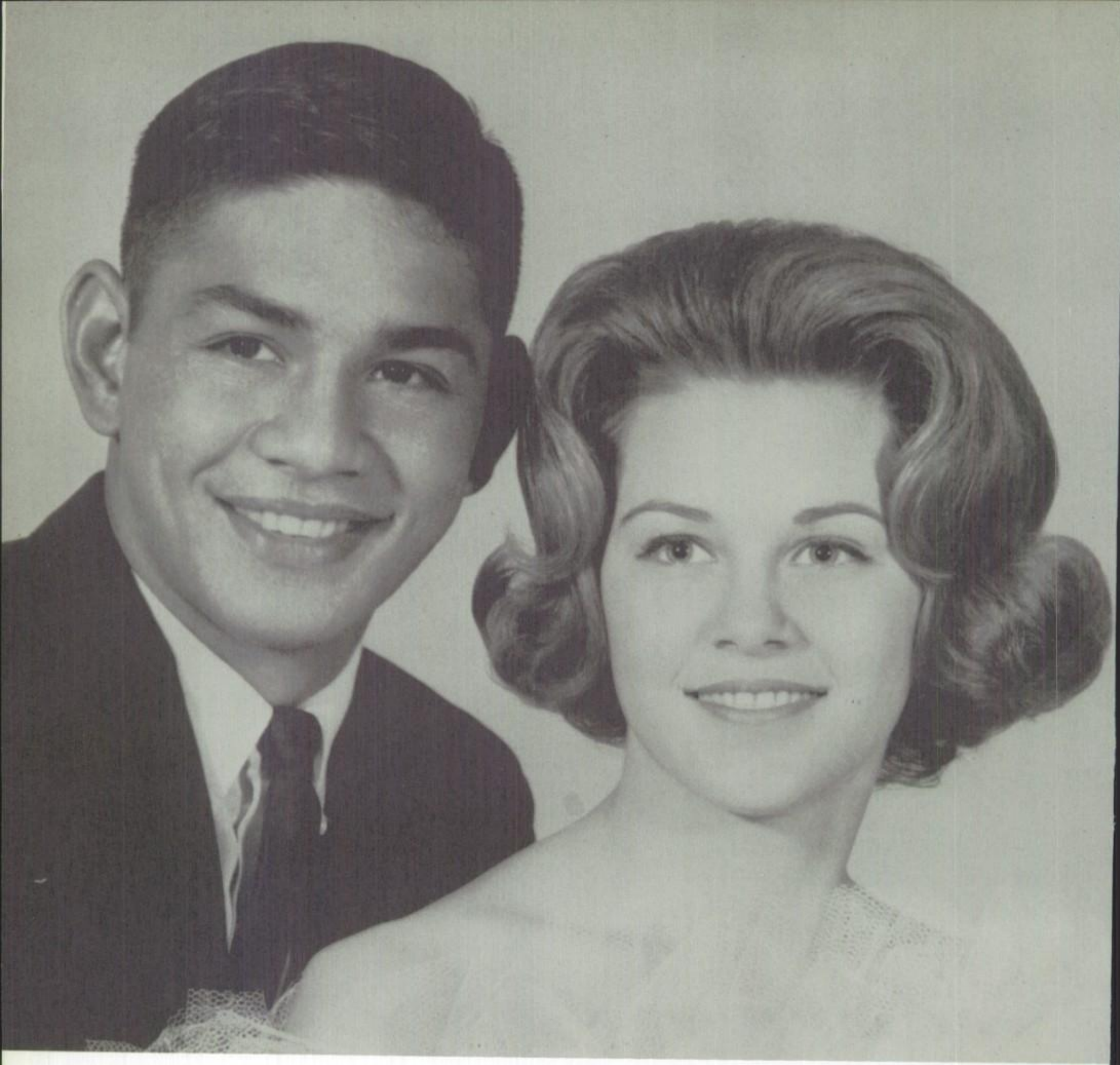

King and Queen

Paul Tualla
Georgia Jocobs

Homecoming Attendants

Terry Luehrs and Frank Chambers

Linda Kluge and Kraig Kosier

Today's Dreams — Tomorrow's Reality

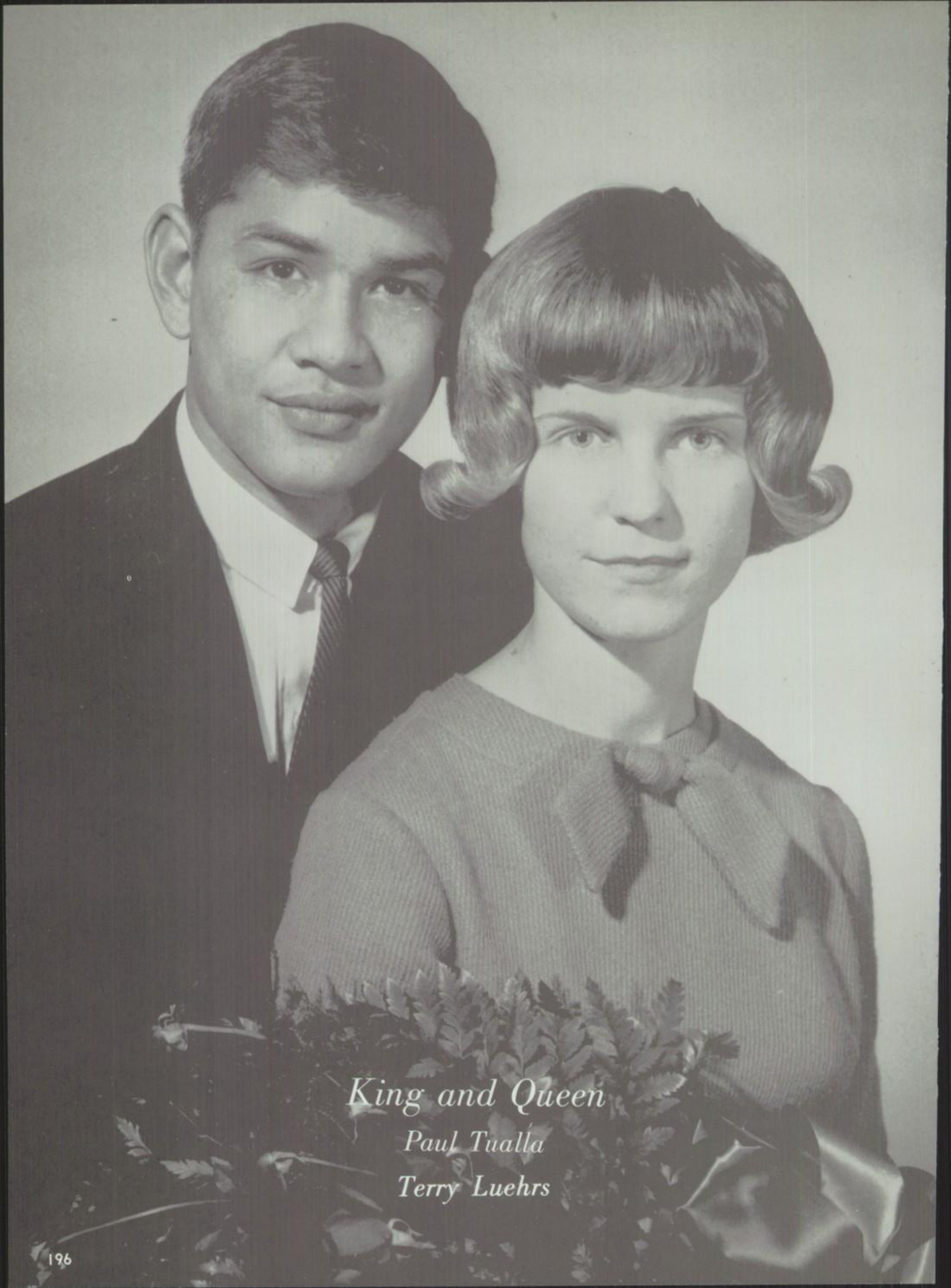

King and Queen

Paul Tualla

Terry Luehrs

Kraig Kosier and Linda Kluge

Georgia Jacobs and Gerry Mayer

Vicki Spitler and Kent Sellars

Cardinal Court Attendants for '65

Jim Short and Sherrin Graham

Jan Johnson and Jim Ward

Cee Cee Young and Gene Mayer

Sweetheart Queen
Terry Luehrs

Senior Attendant
Linda Kluge

Junior Attendant
Kathy Barnard

Sweethearts

Freshman Attendant
Sherry Cole

Sophomore Attendant
Ann Paulick

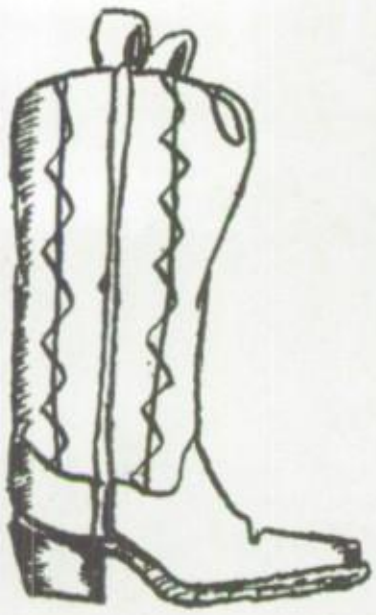

Harvest King and Queen
Jane Jacobs and George Rovey

Royalty Chosen at Harvest Dance

Attendants
Jay Van Zant and Sherry Adair

Attendants
Brenda Van Arsdall and Kraig Kosier

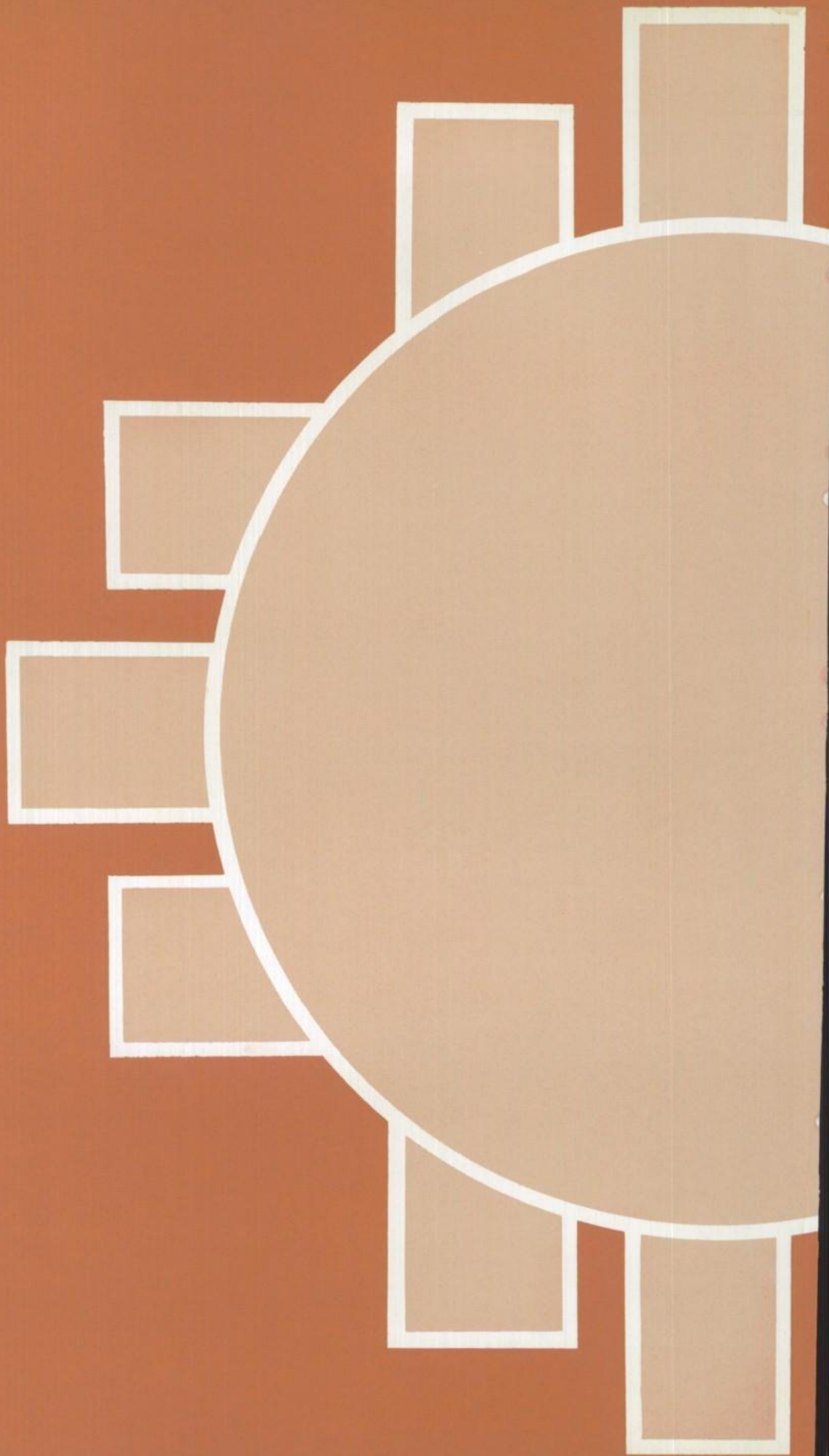

Clubs

Student Council

JIM WARD—President

JIM SPENCER—Vice President

TERRY LUEHRS—Secretary

Student Council

The Student Council this year revised its constitution to better meet its needs, and considered the possibility of a student senate. Each month, it recognizes outstanding students by naming students of the month, student Rotarians, and student Optimists.

Student Council sponsored the annual Christmas party and the student mixer, giving proceeds to the AFS fund.

Nine members represented Student Council at the annual student council Convention.

GERRY MAYER—Treasurer

Revises Constitution

First Semester

ROW 1: S. Reynolds, D. Irvine, J. Harris, L. Kluge, J. Austerman, T. Ross, S. Wallace, K. Sanderson, S. Adair, B. Person. ROW 2: S. Farnsworth, D. Wood, L. Baxter, B. Granger, C. McAllister, P. Cooper, J. Jackson, L. Tang. ROW 3: T. Benchwick, C. Duncan, S. Addison, D. Berry, L. Vega, D. Bergeron, S. Christiansen, S. Hailey. ROW 4: L. Ingeretson, M. Van De Putte, P. Cummings, C. Launchner, S. Paulsen, G. Armstrong, F. Coury, G. Holden. ROW 5: R. Paulsen, K. Nix, S. Erickson, S. Espinoza, P. Lambert, J. Poundstone, J. Yarger, L. Conner, J. Van Zant, G. Eckert, D. Hertz, A. Kon, J. Clemonds.

Second Semester

Carlene

ROW 1: P. Stecker, M. Valikai, C. Fogelson, E. Loui, D. Glass, C. Wallace, T. Palmisanol, K. Wiechens, G. Lee, K. Byron. ROW 2: D. Duncan, V. Young, K. Ward, P. Johnson, K. Sanderson, L. Morrin, M. Drotleff, S. Franzmeir, S. Fitzgerald, S. Christensen. ROW 3: P. Lindley, S. Carlton, J. Rislund, S. Mecham, M. Van De Putte, K. Barnard, K. Peterson, S. Erickson, E. Paulsen, M. Perry. TOP ROW: G. Eckert, P. Cookman, T. Carlson, B. Totten, E. Engelhart, L. Ingeretson, C. Ayer, S. Adair.

Staffers Publish

Co-Editor—HARRY DEAN

Co-Editor—LEN COLE

Business Manager—WAYNE BREWSTER

In putting together a pictorial record of the current school year, the Annual staff has used the talents of many GHS students working after school. The various departments involved are advertising, activities, clubs, faculty, copyreading, photography, indexing, art work, honorees, sports, royalty, and classes. Members earn a free Annual and pin for their participation.

JAN RISLUND
Faculty

ED BERBERIAN
Sports

SUE SANDERSON
Upperclass

PAM CUMMINGS
Royalty

DIANA BARNES
Underclass

SUZANNE MECHAM
Clubs

JEAN ANN HOLLOBAUGH
Activities

DAVE HALL
Art

SANDY JOHNSON
Honorees

KAREN KISH
Sales Manager

Pictorial Record

BACK ROW: Kay Sanderson, Marion Wilson, Yolanda Hernandez, Dianna Oparnice, Lillian Gericke, Cheryl Gilliland, Lettie Little. FRONT ROW: Jean Lynch, June Masters, Gail Pullins, Nancy Campbell, Marie Smith, Faith Okuma.

JOYCE FRENCH
Indexing

MARCIA BOWERS
Copy Editor

See! I can, too, read in Braille.

Hi-Y, Club of the Year for 1963-64

ROW 1: K. Sellars, G. Engelbreit, J. Short, T. Sanford, Gene Mayer. ROW 2: J. Boyer, Robert Darby, M. Keltner, R. Whitney, B. Patterson, C. Glenn, Gerry Mayer. ROW 3: D. Hertz, J. Bolotin, Bob Sine, D. Irvine, L. Goss, Wayne Darby, J. Spencer. ROW 4: L. Kersey, L. LaGrow, J. Harris, J. Franzmeier, L. Conners, M. Chatham.

This year the Hi-Y Conquistadores have helped with ushering for GHS Open House, selling mistletoe, at Christmas, heading the March of Dimes Drive, and raising funds through Twerp Day ticket sales. In addition, the club has helped with Christmas formal decorations and clothing collections for Save the Children Federation.

Thespians Present Five Different Productions in 1964-65

The Thespian production, "The Mouse That Roared," began the dramatic year, followed by the Winter Musical "Carousel". These shows were a collaboration between the various vocal, instrumental, and drama departments. While raising money for the plays, as well as fine arts summer session scholarships to the University of Arizona, they provided funds for the annual awards banquet in the spring.

FRONT ROW: C. Wilson, K. Kish, E. Berberian, G. Naylor, R. Yard, Z. Fields, R. Congrove, and Mr. Ed Cox. SECOND ROW: D. Murphy, S. Hrenchir, S. Fitzgerald, S. Cook, C. Chambers, L. Hanson, R. Robertson, H. Dean, L. Gericke, and L. Brill. THIRD ROW: P. Allen, C. Balsh, G. La Vake, L. Conner, K. Sellars, W. Brewster, F. Gericke, R. Oliver, H. Millerd. FOURTH ROW: J. Bills, P. Cummings, B. Routi, S. Druding, S. Martin, M. Patty, M. Reed, C. Paap.

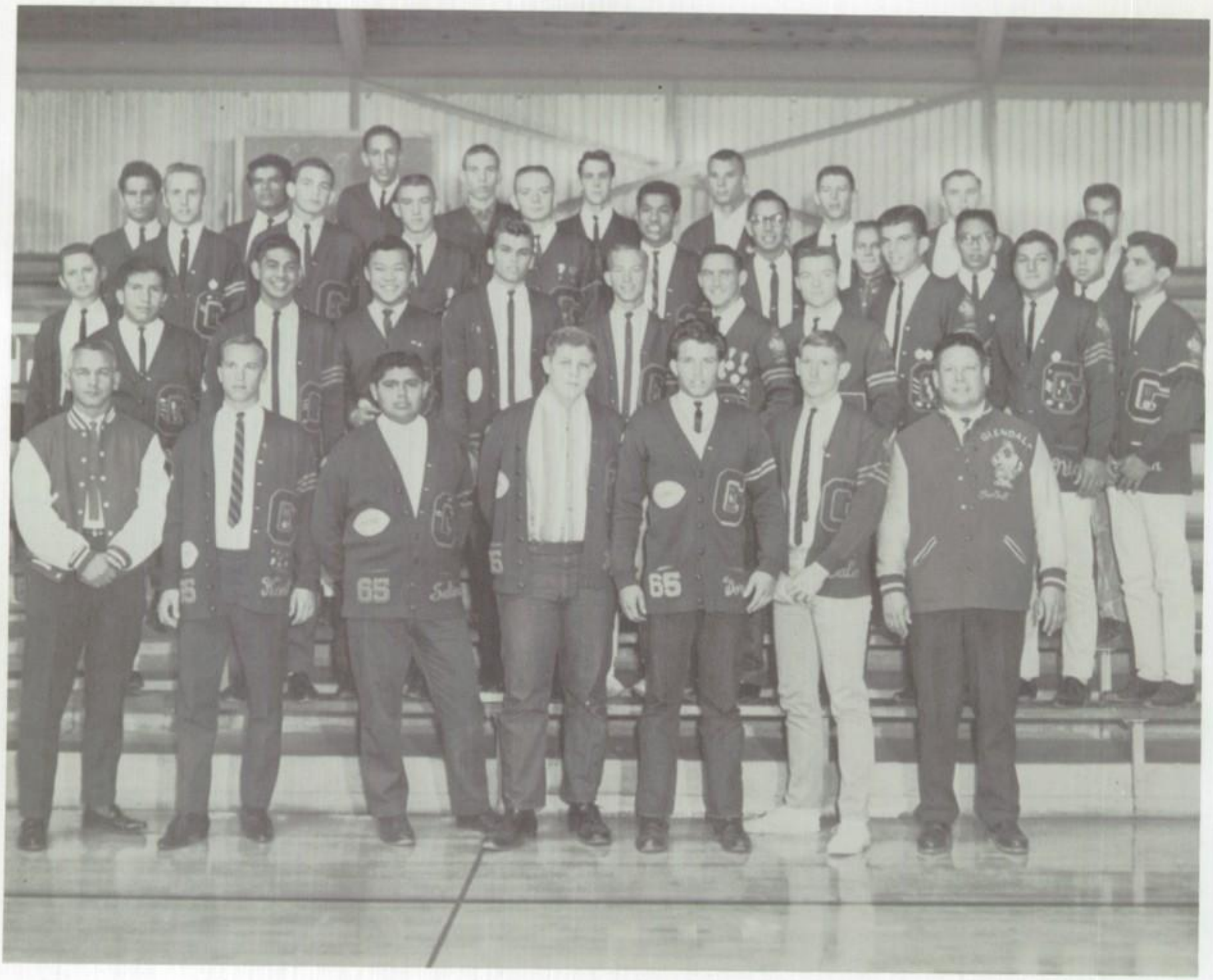

BOTTOM ROW: Coach Forrey, K. Sellars, R. Salinas, M. Danielek, D. Bennett, F. Chambers, Coach Munoz. ROW 2: R. Osuna, P. Tualla, D. Suda, B. Patterson, R. Whitney, S. Pierce, J. Mullens, K. Kosier, N. Koory, C. Salinas. ROW 3: F. Burpo, R. Leforce, J. Harris, L. Kersey, L. LaGrow, R. Mohammed, F. Jimenez, C. Lee, A. Kon, M. Nunez. ROW 4: N. Mesa, E. Sanchez, S. Kissling, C. Vaughn, D. Furlow, M. Adams, D. Dager, D. Cruzen, A. Jojola.

Lettermen Sponsor Talent Show

The Letterman's Club might justly be called a GHS institution, since it has actively represented GHS for several years. The long list of club events and services include the Letterman's Boxing Carnival and Talent Show, financial sponsoring of participation in scholastic contests, and food drives.

Lettergirls Hold Annual Outing

Girls who earn a letter, through the earning of 1200 GAA points, are eligible for membership in Lettergirls. The group of twenty-two members hold an annual outing, luau, and mother-daughter banquet in the spring.

ROW 1: J. Austerman, President, L. Anderson, V. President, S. Graham, Treasurer, V. Spitler. ROW 2: R. LaRue, K. Cole, C. Powell, R. Molten. ROW 3: C. Wykoff, C. Dietrich, P. Canez, L. Chavez, S. Johnson, Y. Noriega. ROW 4: T. Welding, L. Tolbert, M. Kepers, J. Northen, L. McKim, G. Nowak.

Cardinal Hi-Lites Staff

Left to right: Jim Boyer, John Spencer, Sammy Glenn, Roger Whitney, Sharon Hanson, Karen Jones, Pam Crimp, Mike Armstrong, Marcia Bowers, Cheryl Paap, Marie Smith and Brenda Hamilton not pictured.

Editor-in-Chief
JESSIE THEVENOT

Newspaper Staff

The newspaper staff prepares the Cardinal Hi-Lites for its bi-monthly publications during journalism class and after school. Junior journalists complete assignments, which are then compiled and edited the following week by advanced journalists.

Junior Journalists

BACK ROW: L. Little, C. Collins, J. Hewitt, B. Sine, P. Boyer, D. Barnes, D. Altic, B. Roeser.
FRONT ROW: G. Alvarez, M. Garcia, A. Davis, E. Patterson, M. Van De Putte, R. Walsh, J. Foglesong, C. Shirley.

Quill and Scroll

BACK ROW: D. Branch, P. Crimp, W. Brewster, R. Bergstrom, L. Connor, R. Whitney, E. Berberian, J. Spencer. MIDDLE ROW: H. Dean, N. Campbell, S. Hanson, S. Glenn, B. Hamilton, M. Armstrong, M. Bowers, J. Fogelsong, J. Boyer. FRONT ROW: K. Sanderson, S. Johnson, D. Barns, L. Cole.

Quill and Scroll is an international honorary for high school journalism students. Membership prerequisites are junior standing and a year's participation on the newspaper staff, annual staff, or related photography work, and high scholastic standing.

The honorary, currently with 28 members, annually sponsors two initiations, a journalism banquet in May, and the Annual Brawl.

Newspaper Advisor and Quill and Scroll sponsor, Miss Iris Cloudt.

Photographers—Darold Dickey, Frank Hanson, and Buck Connor.

Up-coming Teachers Belong to FTA

BACK ROW: M. Lucas, C. Hayes, S. Stein, P. Walsh, P. Cummings, C. Chaney, A. Wilson, O. Chinn. MIDDLE ROW: M. Smith, M. Faulkner, L. Miyruchi, E. Moreno, A. Carton, R. Waldrop. FIRST ROW: D. Hertz, T. Ross, A. Singh, L. Phillips.

FNA – Gain Experience at Hospital

BACK ROW: K. Cross, C. Gonzales, C. Slack, C. Dieterich, J. Nieman, J. Rislund, S. Jones, J. Strain. MIDDLE ROW: D. Mason, S. Weisser, I. Castro, L. Gilmore, J. Burgess, Y. Hernandez, D. Lopez, L. Morrin, Mrs. Frost. FRONT ROW: C. Gonzales, L. McKim, S. Grace, M. Perry, L. Ingles.

FHA – Homemakers of Tomorrow

ROW 1: J. St. Aubin, L. Lopez, S. Wilkerson, C. Gonzales, C. Robinson, J. Burgess. ROW 2: L. Morrin, J. Hewitt, B. D' Camp, L. Richards, J. Jacobs, E. Englehart, B. Van Arsdall, C. La Londe. ROW 3: J. Hall, D. Rider, S. Adair, B. Rodriquez, L. Gortanez, I. Castro, S. Blackborn, R. Hammond, P. Stecker, P. Allen.

State Fair Awards Taken by FFA

ROW 1: G. Sherrif, D. Broomhower, S. Cook, C. Booth, J. Le Force, S. Beir, Mr. Allen, J. Franzmier, V. West, R. Le Force, L. Smith, G. Grant, J. Whitefield, L. Little. ROW 2: L. Autrey, D. Laird, L. Little, B. Wilson, R. Martinez, K. Medlin, K. Kosier, F. Morrin, D. Williams, E. Hart. BACK ROW: K. Kosier, A. Autrey, F. Morrin, S. Beir, D. Woodson.

Science Club Gets National Recognition

ROW 1: Mr. Rames, F. Castro, N. Campbell, C. Paap, A. Kon. ROW 2: S. Druding, A. Bubb, F. Coury, R. Gilliland, J. Mayer, M. Colvin, J. Clark, M. Smith, D. Durfee, J. Spencer. ROW 3: G. Hunt, D. Basham, D. Juhasz, P. Lambert, J. Boger, J. Warrick, G. Douglas, T. Hamilton, R. Crinshaw, G. Adams. ROW 4: J. Ward, S. Mahone, A. Risk, M. Sullivan, M. Gollihor, W. Hunt, J. Bolotin, R. Bergstrom, S. Jeffrey.

I.R.C. Promotes International Relations

ROW 1: D. Basham, M. Sullivan. ROW 2: D. Chaney, D. Sullivan, A. Singh. ROW 3: C. Baekey, B. Van Arsdall, K. Adams, C. Ayer, C. Olson, S. Christenson, N. Campbell, F. Okuma, B. Ewers, D. Barnes, J. Rone.

Speech Club Promotes Debates

FIRST ROW: B. Gudykunst, G. Jacobs, G. Eckert, S. Druding. ROW 2: F. Spinella, P. Johnson, D. Barnes, D. Burns, C. Paap, M. Stone. ROW 3: V. West, D. Marlow, M. Keating, L. Phillips, S. Mahone, D. Chaney, Z. Fields.

VIVA Gives Vocational Advice

ROW 1: J. Bolotin, L. Gericke, M. Bowers, N. Campbell, J. Ketchem, A. Bowling. ROW 2: Mrs. Amspoker, N. Kadomoto, P. Manuel, A. Fernandez, L. Hay, J. Lovejoy, D. Chaney, L. Doren, J. Edwards. ROW 3: D. Basham, L. Owens, K. Duer, L. Phillips, A. Wilson, T. Ross, J. Cobb, T. Linley. ROW 4: J. Garcia, A. Jenkins, E. Mecham, T. Moore, D. Chaney, F. Jimenez, M. Young, G. Leyva, H. Popoff.

Spanish Club Promotes Culture

ROW 1: D. Irvine, D. Louderback, A. Kon, P. Tualla, L. Garcia, T. Nordyke, C. Dieterich, Mr. Maynes. ROW 2: S. Stein, T. Welding, G. Leyva, J. Fogelson, Anita Garcia, A. Singh, F. Okuma, E. Moreno, F. Anaya, D. Branch, N. Campbell. ROW 3: W. Hunt, J. Fields, D. Chaney, J. Rone, P. Prentice, L. Hansen, L. Goss, C. Burton, B. Lopez.

Great Books Club Broadens Knowledge

ROW 1: Mr. Wucinich, Gerry Mayer, D. Sullivan, C. Duer, J. Rone, A. Adams. ROW 2: Mr. Richmond, J. Bolotin, M. Youngs, D. Hertz, K. Kreutter, G. Cutrone, T. Moore.

Radio Club Blasts the Air

BACK ROW: R. Hospelhorn, R. Congrove, K. Valikai, T. Mitchell, D. Lundberg, L. Hansen, D. Chaney, F. Jeminez, M. Youngs. FRONT: B. Bales, R. Monday.

German Club Carols at Christmas

BACK ROW: G. Engelbreit, B. Boylen, K. Kruetter, G. Douglas, L. Conner, W. Brewster, H. Moss, F. Cordes, S. Mahone. MIDDLE ROW: R. Bergstrom, L. Tang, D. Henderson, A. Kon, J. Boger, La Joyce Kerns, S. Erickson, J. Hollobough, V. Fogelson. FRONT ROW: B. Ruoti, C. C. Glenn, L. Tolbert, C. Burton, and Mr. Anderson.

BACK ROW: A. Paulick, M. Giblen, S. Lovejoy. FRONT ROW: J. Robb, N. Starr, M. Kepers, D. Murphy.

Office Staff –

Administration's Little Helpers

BACK ROW: L. Morrin, K. Banks, S. Lovejoy, J. Lacey, C. Harris, K. Perkins, A. Davis.
FRONT ROW: J. Jacobs, M. Greer, D. Leslie, M. Keating, B. Robinson.

Library Staff Keeps Things Straight

TOP: Mrs. Doeling, Mrs. McGowan, Ricky Horton, Mrs. Shaw. BOTTOM ROW: Patsy Goodwin, Mary Ann Helton, Linda Webb, Dottie Thorp, Jean Lynch, Becky Elmer.

Usherettes – Escorts Incorporated

BACK ROW: P. Cantarella, S. Blackburn, B. Elmer, I. Castro, D. Lynley, B. Mattingly. FRONT ROW: M. Johnson, N. Starr, R. Hammons, S. Sparks, A. Valdez, P. Wright, S. Davidson, L. Sanchez.

Auto Club Makes Better Mechanics

BACK ROW: T. Campbell, J. Marshall. MIDDLE ROW: D. Cummings, R. Hart, B. Clark, T. Bagdonoff. FRONT ROW: R. Miller, P. Cookman, C. Glenn, G. Tintsman.

DECA–Makes Future Businessmen

ROW 1: E. Martinez, D. Vaughn, C. Gooden, M. Kalinowski, H. Perez. ROW 2: C. Williams, A. McElrath, K. Smith, C. Mottola, S. Nordyke, M. Manuel, E. Mills. ROW 3: J. Soza, E. Williams, F. Graham, C. Griffen, L. Rogers, P. Moore, J. Rivera, J. Reynolds, D. Christensen. ROW 4: P. Whipple, K. Myrick, R. Pennington, J. Bigley, V. Munquia, T. Mitchell.

The Cardinal Marching Band completed one of its most successful years in history. Placing first and rating a Superior at the Tucson Band Day the Marching Band thus ended its outstanding year in half time marching.

Band–Take the Field

JOHN CRANK
Drum Major

TOP ROW: Sally Abshey, Susan Winniford, Mary Ramsey, Jackie Madison. BOTTOM ROW: Kathy Laird, Marlyn Drotleff, June Masters, Patsy Stecker. Head Majorette Janice Dunkan.

Symphonic Band Gives Christmas Concert

FRONT ROW: P. Owens, S. Winniford, K. Duer, J. Masters, J. Madison. SECOND ROW: C. Brown, P. Sayers, C. Laird, G. Wilson, T. Harvy, P. Masters, H. Dean, J. Krueber, M. Drotleff, B. Reich, J. Proper, Y. Noriega, J. Duncan, E. Mecham, B. Peers. ROW THREE: D. Brouhard, F. Akers, C. Gerard, D. Young, T. Coker, B. Basham, C. Mitchee, W. Hunt, M. Bennet, T. Hubbard, E. Canafax, J. Crank, C. Wade, G. Houch, J. Fox, F. Hanson, B. Loitch, A. Wilson. ROW FOUR: M. Wagenfehr, N. Wells, D. Wade, S. Stein, G. Stallings, G. Tintsman, J. Pompa. BACK ROW: J. Winniford, G. Douglas, B. Valdez, J. Jenkins, K. Taylor, T. Hamilton, B. Hamphreys, Mr. Colell.

Band Officers Lead Band

WAYNE HUNT
President

JOHN CRANK
Vice-President

Cardinalaires Cut Up Campus

BACK ROW: Mr. Collell, V. Hauser, J. Pampa, G. Stallings, B. Basham, D. Young, T. Hubbard, J. Winniford, J. Jenkins. FRONT ROW: C. Brown, C. Wade, J. Crank, J. Sayers, S. Mitchell, W. Hunt, P. Sayers, M. Strole.

Freshman Band Improves Skills

ROW 1: D. Linley, A. Carter, M. Leedon, A. Blandon. ROW 2: A. Fletcher, G. Wilson, T. Harcey, P. Masters, M. Gulliver, T. Pukins, J. Sayers, V. Houser. ROW 3: D. Moulton, J. Juras, J. Williams, L. McGill, J. Linker, P. Petroff, D. Span, C. Butler, P. Anderson, D. Deines. ROW 4: M. Slaman, Mr. Collel, A. Phillips, L. Dush, R. Salinas, G. Balanger, S. Richards, G. Hutchinson, L. Baker, D. McConnell, D. Dickman, H. Alcaraz, L. Hospelhorn, P. Stecker, M. Ramsey.

Lyres Club–Seniors Who Lead

BACK ROW: K. Taylor, J. Crank, G. Tinstman, W. Hunt, G. Stallings, J. Fox. MIDDLE ROW: T. Collins, E. Mecham, S. Basham, B. Valdez. FRONT ROW: J. Madison, A. Wilson, S. Winniford.

Beginning Orchestra Learns Fundamentals

BACK ROW: A. King, S. Head, Mr. Colell. MIDDLE ROW: S. Eberman, S. Absher, K. Huber, N. Mecham, J. Head. FRONT ROW: K. Kile, M. Humphreys, M. Beck, L. Whitfield, C. Chaney, S. Moss, M. Wilson.

Symphonic Choir Sings On the Air

BACK ROW: S. Druding, S. Winniford, S. Curtis, D. Berberian, E. Berberian, E. Varnum, R. Hensley, C. Mason, R. Robertson, L. Guerra, C. Paap, L. Parker, L. Williamson, M. Grantham, J. Hutchinson. MIDDLE ROW: K. Wells, J. Reese, E. Byrd, E. Hunt, J. Havner, R. Roeser, T. Wilson, R. Oliver, D. Carpenter, L. Dieterick, N. Sharples, L. Gericke, L. Roseberry. FRONT ROW: J. Lovejoy, M. Bowley, E. Hunt, C. Wilson, E. Crawford, N. Creekmore, R. Branch, S. Ford, S. Zornes, K. Wiechen, J. Krantz, A. Valdez, K. Blach. NOT PICTURED: S. Farnsworth, S. Reynolds, C. Pidgion, M. Graham, L. McFarland.

Vocal Music Club Officers

ZANE FIELDS
President

RON MUSHEGAN
Vice-President

CHERYL PAAP
Secretary

RICHARD YARD
Treasurer

Ensemble – Advanced in Singing Techniques

BACK ROW: F. Gericke, M. Baird, K. Valakai, R. Yard, Z. Fields, V. Cook, L. Hanson, R. Mushegan, D. Fulcher, G. Naylor, D. Oparnice. FRONT ROW: L. Reedy, S. Hrenchir, L. Herre, K. Olson, D. Minton, M. Duval, S. Fitzgerald, T. Luehrs, D. Murphy, L. Drake, M. Patty.

Advanced Girls Perform at Concerts

BACK ROW: V. Luft, L. Mew, L. Kanaley, T. Nordyke, R. Wey, B. Wright, P. Garrett, P. Jorgensen. MIDDLE ROW: P. Baltz, P. Bradford, F. Tooley, F. Guerra, B. Peck, I. Castro, F. Siek, S. Fisher. FRONT ROW: P. Colemen, P. White, M. Valakai, M. Johnson, L. Clegg, D. Lopez.

Boy's Chorus Learns Basics

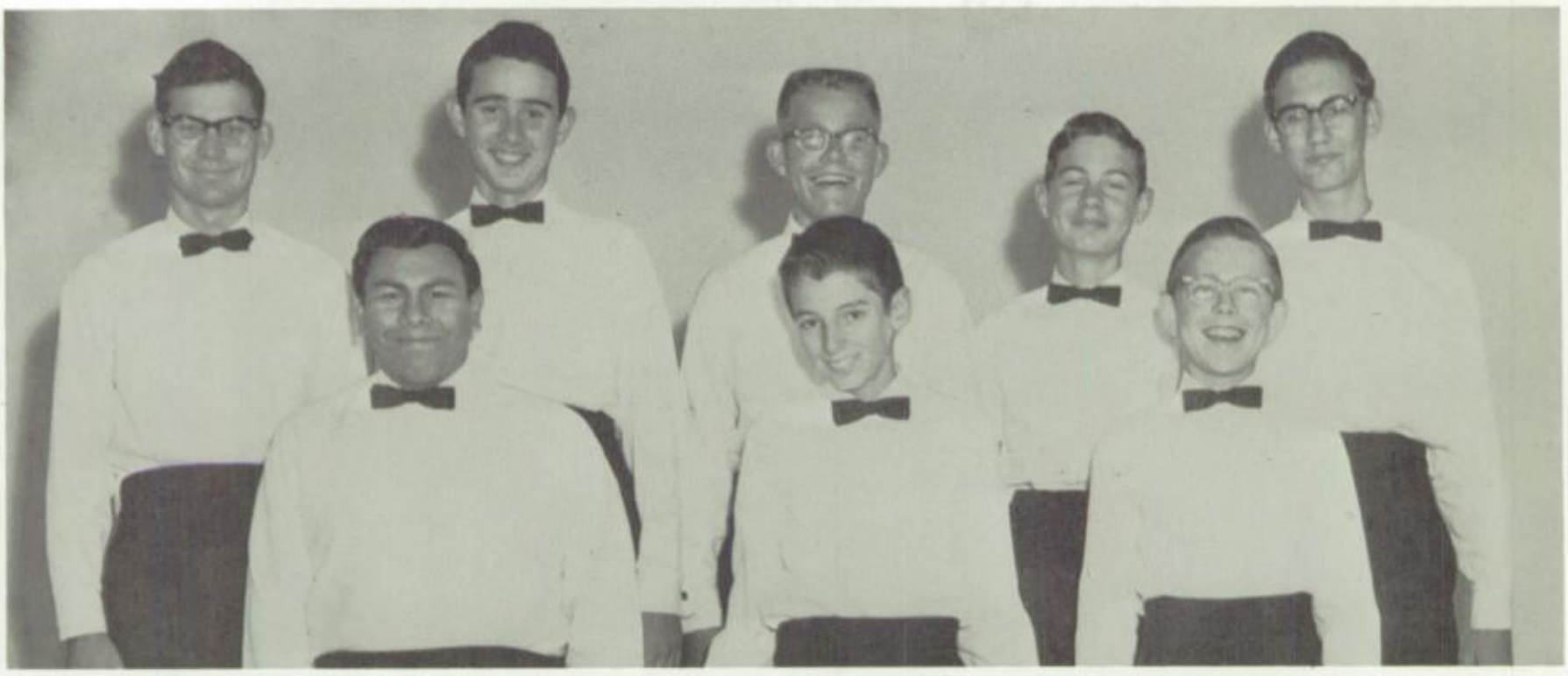

BACK ROW: R. Brown, P. Foffanelle, D. Martin, D. Doveet, M. Ashcraft. FRONT ROW: A. Hernandez, G. Hanley, D. Gibson.

Glee Club Performs at Concerts

BACK ROW: L. Pressler, C. Egel, T. Fish, C. Adams, K. Tolmachoff, D. Tolmachoff, C. Prefontaine, J. A. Sickler, L. Fisher, L. Sanchez, M. Espinoza. MIDDLE ROW: S. Elliott, C. Copenhaver, G. Varney, J. Hunt, S. Habek, J. Frazier, L. Gloudeman, C. Byrum, C. Frazier, C. Brouhard. BACK ROW: D. Cole, K. Baker, J. Settle, T. Palmisano, M. Poglajen, C. Roeser, S. Thompson, S. Hewitt.

Upperclassmen

ROW 1: C. Young, C. Ayer, S. Cook, M. Smith, M. Van De Putte. ROW 2: H. Popoff, J. Hollobough, J. Edwards, T. Ross, V. Troup, D. Thorp, R. La Rue, S. Johnson, C. La Londe, L. Kluge, B. Van Arsdall, D. Branch. ROW 3: P. Cummings, S. Murphy, O. Chinn, A. Chinn, A. Cartan, N. Starr, L. Gortez, V. Aldama, M. Espinoza, P. White, E. Paulsen, L. Tolbert, S. Ford. ROW 4: F. Leadford, M. Cunningham, T. Angotti, E. Varella, L. Lopez, B. Rodriquez, L. Morrin, J. Jacobs, S. Wilkerson, J. St. Aubin. ROW 5: J. Valer, L. Pierce, F. Okuma, B. Mohammed, M. Lopez, L. Gortarez, M. Espinoza, M. Perry, K. Peterson, A. Bowling. ROW 6: J. Maldonado, E. Varela, J. Hewitt, S. Adair, A. Davis, B. D' Camp, J. Roper, J. Kruger. ROW 7: G. Alvarez, I. Burrel, Y. Noriega, M. Kepers, S. Duncan, B. Wagner.

Pep Club Promotes GHS Spirit

Underclassmen

Six Cheer for GHS

The cheerleaders kneeling are Pat White and Annie Williams; those standing are Georgia Jacobs, captain; Lee Tolbert; Janis Northen; and Linda Kluge.

The Varsity Cheerleaders represent the school at all pep assemblies and at every game. They were chosen in the spring by the student body. Their purpose is to promote school spirit and to encourage everyone to attend the games.

Best Precision Squad in the West!

Co-Captains

Co-Captains
VICKI SPITLER, SHERRIN GRAHAM

This past year has been an outstanding one with the numerous performances of the Cardettes. They performed with precision and grace at the pep rallies, football games, and the home basketball games.

Pom Pon is very challenging to each girl because the quality of the squad is based upon how much each girl contributes. Each girl is kept on her toes by the efficient supervision of the Cardette's sponsor, Mrs. Carolyn Wilson and co-captains Sherrin Graham and Vicki Spitler.

Excellent co-ordination, grace, a good sense of rhythm, a good memory and long hours of practice are essential for a good Cardette and a good squad. The Cardettes can well be proud of their long tradition of excellence.

Senior Pom Pon

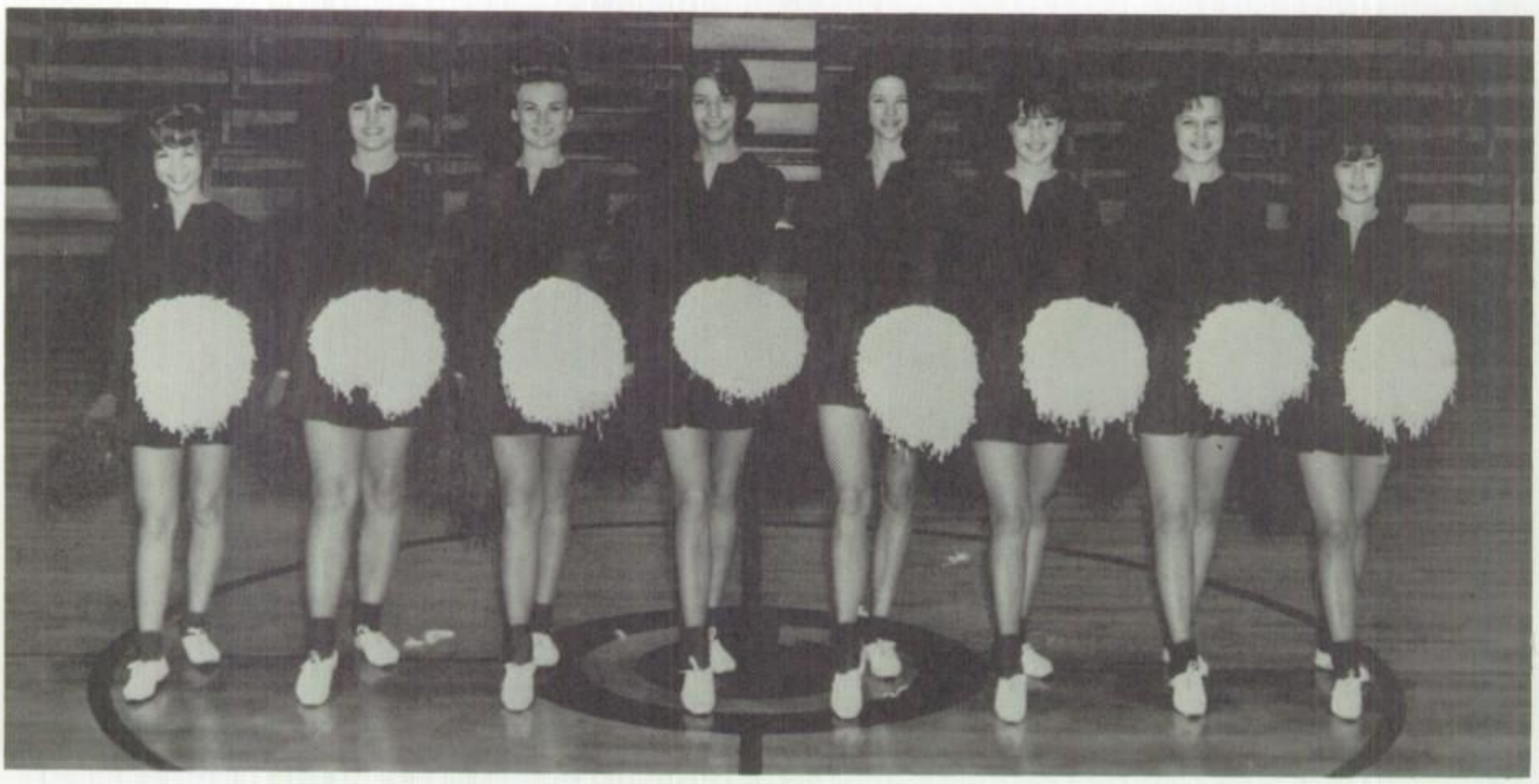

Cee Cee Young, Linda Anderson, Sherrin Graham, Vicki Spitler, Cathy Wykoff, Diana Branch, Judy Hooks, Judy Angotti.

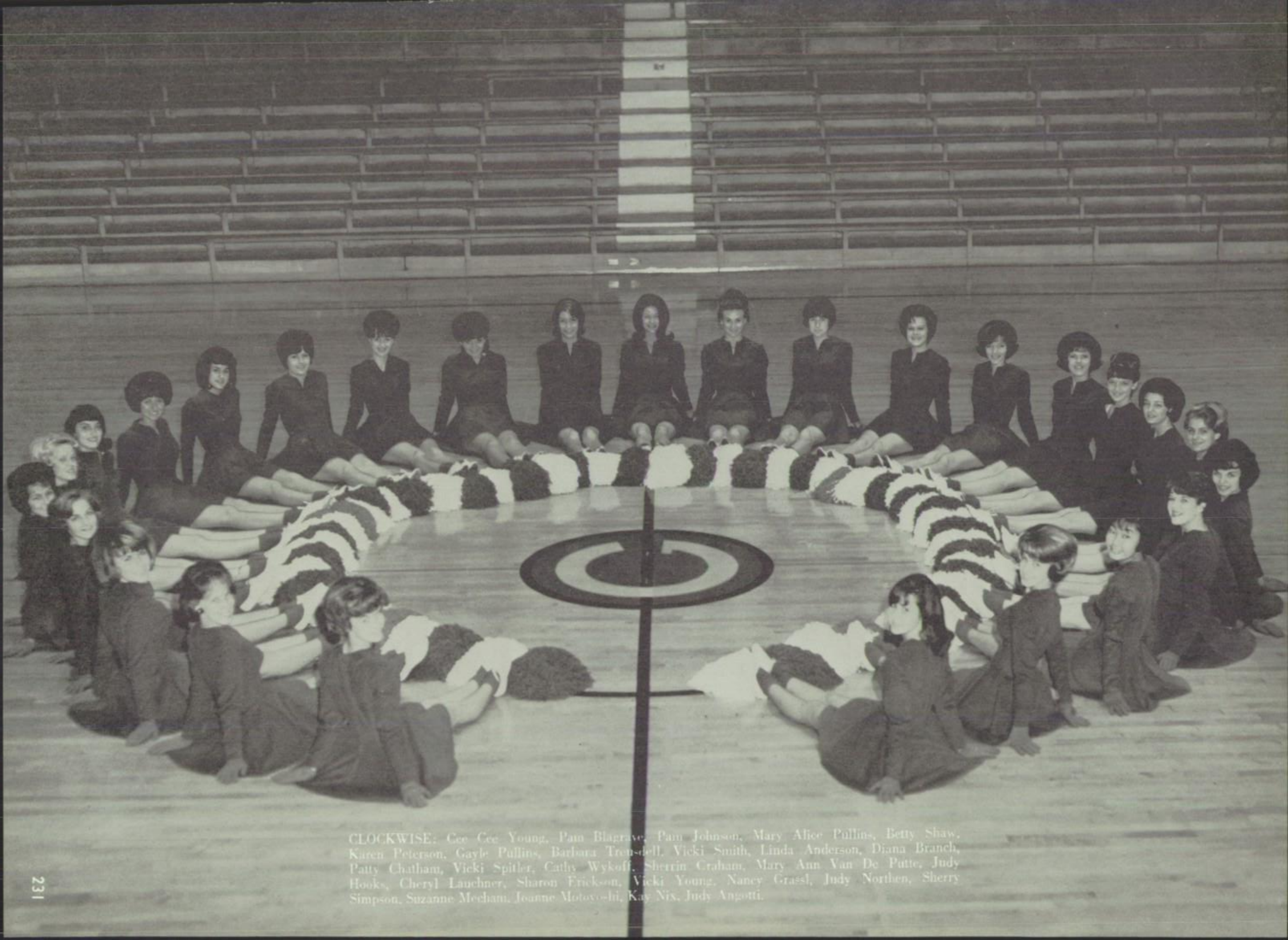

CLOCKWISE: Cee Cee Young, Pam Blagrave, Pam Johnson, Mary Alice Pullins, Betty Shaw, Karen Peterson, Gayle Pullins, Barbara Trensfell, Vicki Smith, Linda Anderson, Diana Branch, Patty Chatham, Vicki Spitler, Cathy Wykoff, Sherrin Graham, Mary Ann Van De Putte, Judy Hooks, Cheryl Lauchner, Sharon Erickson, Vicki Young, Nancy Grassl, Judy Northen, Sherry Simpson, Suzanne Meeham, Joanne Motoyoshi, Kay Nix, Judy Angotti.

Girls' League

Girls' League, a GHS service club, spent long hours toiling on the Christmas formal and Sweetheart dance. Other activities included collecting food at Thanksgiving and Easter and a donation of clothing to the Save The Children Federation.

The Candy Cane Ball was an outstanding success for Girl's League.

L. NOA MEW

Cards live it up at "Candy Cane Ball", the Christmas formal, that was sponsored by Girls' League.

Promotes Formals

Pawns Move in Chess Club

Gals Work Hard in GAA

Upperclassmen

ROW 1: S. Johnson, P. Chatham, J. Northen, V. Spitler, B. Van Arsdall, C. Wykoff, C. Young. ROW 2: G. Nowak, R. La Rue, M. Smith, J. Angotti, J. Hooks, L. Anderson, S. Graham, D. Branch, R. Moulton, V. Troup, A. Niziolek, C. La Londe, S. Murphy. ROW 3: J. Austerman, L. Kluge, K. Cole, A. Espinoza, A. Wilson, P. Prentice, T. Welding, A. Krystek, A. Fernandez, M. Kepers, Y. Noriega, P. Canez, B. Mohammed, P. Blagrave, L. Chavez, M. Meyers. ROW 4: D. Minton, C. Brink, R. Gehres, D. Morales, M. Espinoza, J. Maldonado, L. Varela, B. Dominquez, V. Aldamo, I. Burruel, D. Dominquez, G. Alvarez, B. Totten. ROW 5: B. Lear, S. Duncan, M. Whitney, S. Simpson, K. Nix, M. Espinoza, V. Aldamo, J. St. Aubin, J. Jacobs, S. Adair, S. Wallace, S. Wilkerson, S. Jones, B. Wagner. ROW 6: K. Barnard, N. Grassl, K. Peterson, S. Ford, S. Erickson, N. Starr.

GAA is an organization in which all girls taking physical education can participate. Such sports as swimming, volleyball, basketball, badminton, archery and softball. Through GAA, each girl can earn points to receive her shield, numeral, letter or pin which is awarded at the end of the year at the awards banquet.

And the Seniors win again? The Seniors were led to victory in the GAA basketball tourney by captain Vicki Spitler. Left to right: C. Wykoff, L. Anderson, J. Angotti, V. Spitler, B. Van Arsdall, C. La Londe, L. Kluge, and C. Young.

To Earn Points for Their Letter

Underclassmen

Sports Leaders . . .

Top to bottom . . .
Michelle Whitney,
Sherrin Graham
Tonja Welding,
Betty Phillips
Lydia Chavez,
Carol Dieterich
Linda Anderson,
Kathy Barnard
Pat White,
Judy Angotti
Yolanda Noriega,
Jeanne Maldonado

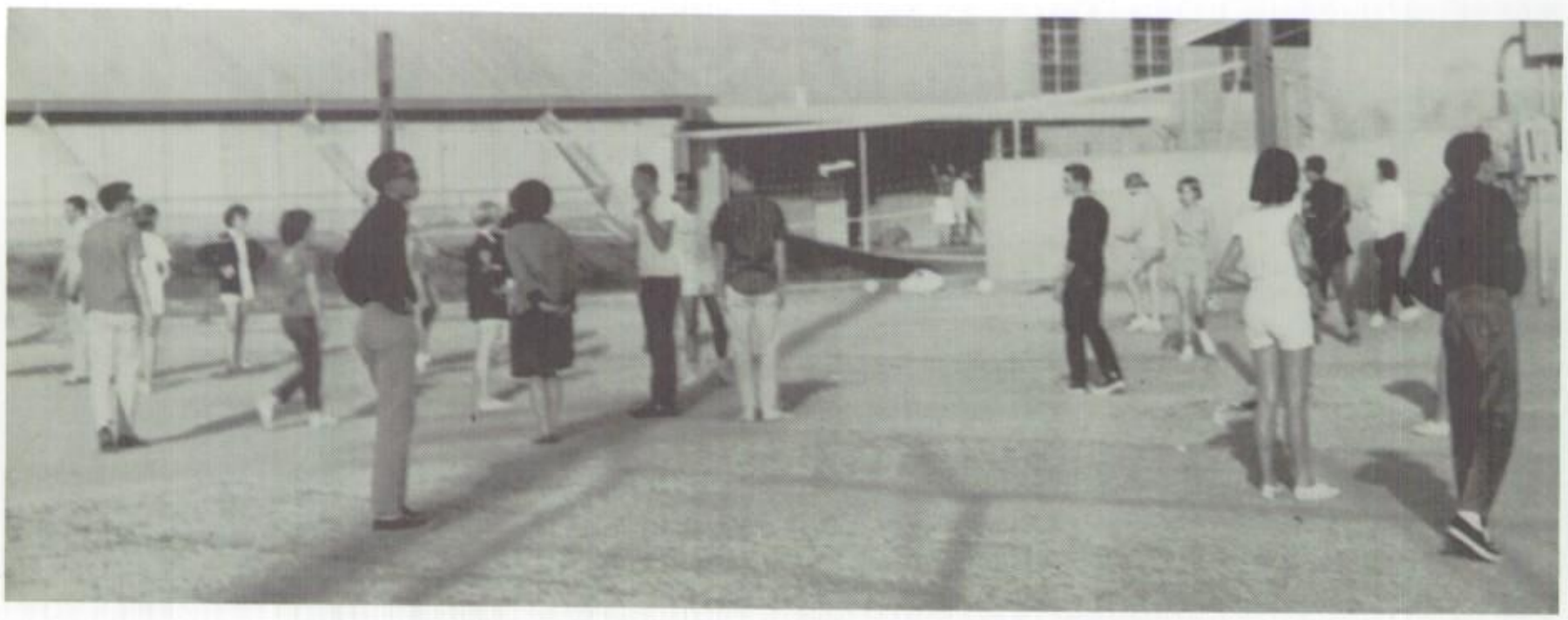

Co-rec volleyball is a newcomer to the GHS curriculum. Teams are organized with boys and girls on each team. Boys may be exchanged or traded, but girls may not change.

FRONT ROW: Vicki Spitler, Brenda Van Arsdall, Cathi Wykoff, Linda Anderson. **BACK ROW:** Ginny Nowak, Sandi Johnson, Sherrin Graham, Karen Cole.

Girls outstanding in sports who participate in activities and show leadership qualities are honored as "Sportswomen of the Month". Honorees are selected by the women's physical education department and announced in the school paper.

Mrs. Austin helps girls in PE to improve their golf skill. L. to R.: Mary Espinoza, Lola Lopez, Mrs. Austin, Carol Dieterich, Brenda Van Arsdall.

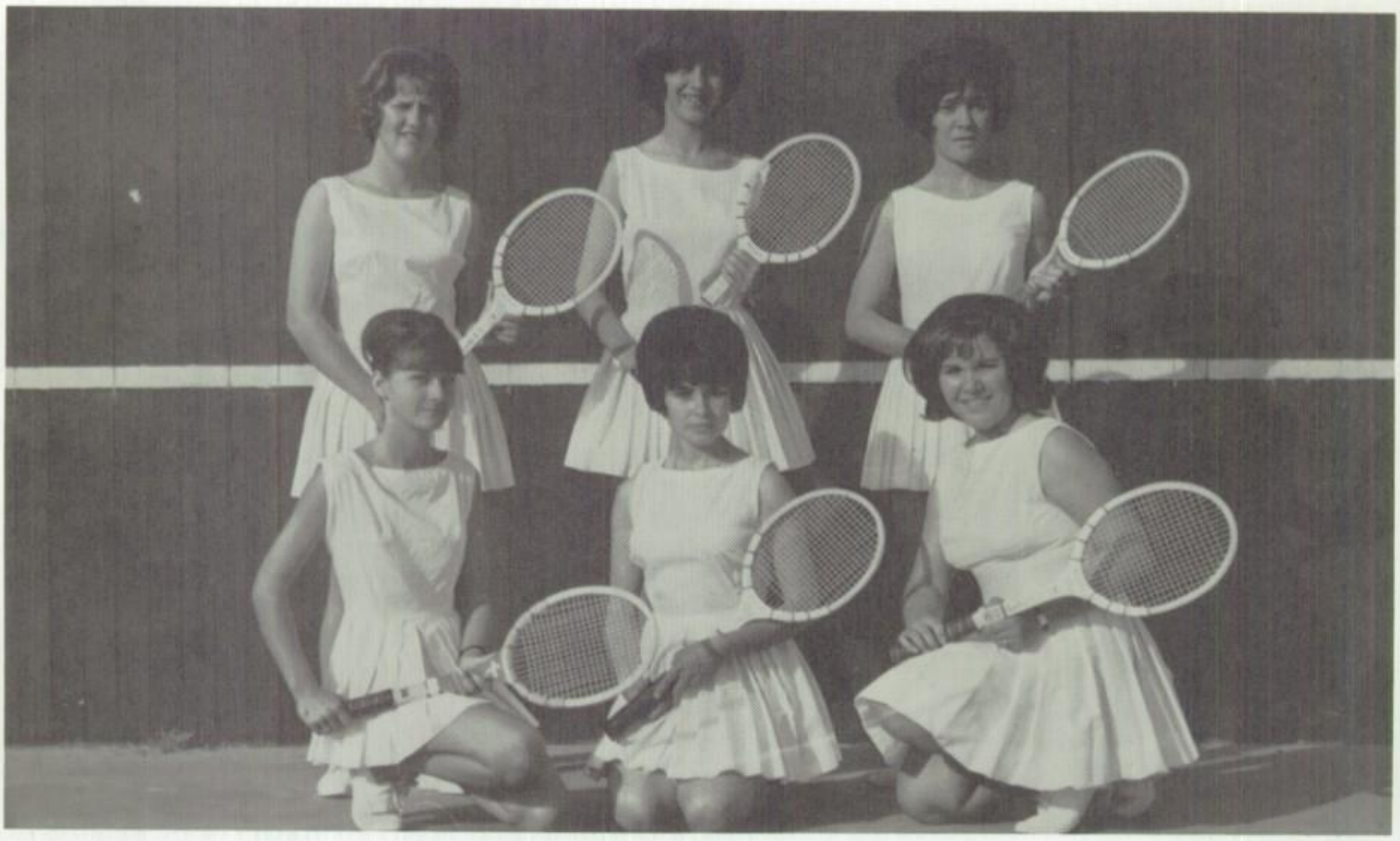

FRONT ROW: Younda Allen, Gloria Nunez, Yolanda Noriega. BACK ROW: Karen Cole, Connie Ayer, Veronica Salinas.

Girls Tennis Proves Strenuous . . .

COACH PHILLIPS

February	11	Sunnyslope	Home
February	18	Buckeye	Home
February	23	South	Away
March	4	Cortez	Home
March	10	Washington	Away
March	16	Maryvale	Home
March	18	Sunnyslope	Away
March	25	Buckeye	Away
March	30	Carl Hayden	Home
April	8	Cortez	Away
April	14	Washington	Home

Class AA State Tournament April 23, 24

Gloria keeps kool on the kourt.

This is tennis!

and This Goes for J.V., Too.

TOP ROW: Eliosa Lopez, Linda Miyauchi, Mary Ellen Salas. BOTTOM ROW: Nina Starr and Michele Kepers.

Although All Don't Reach Perfection;

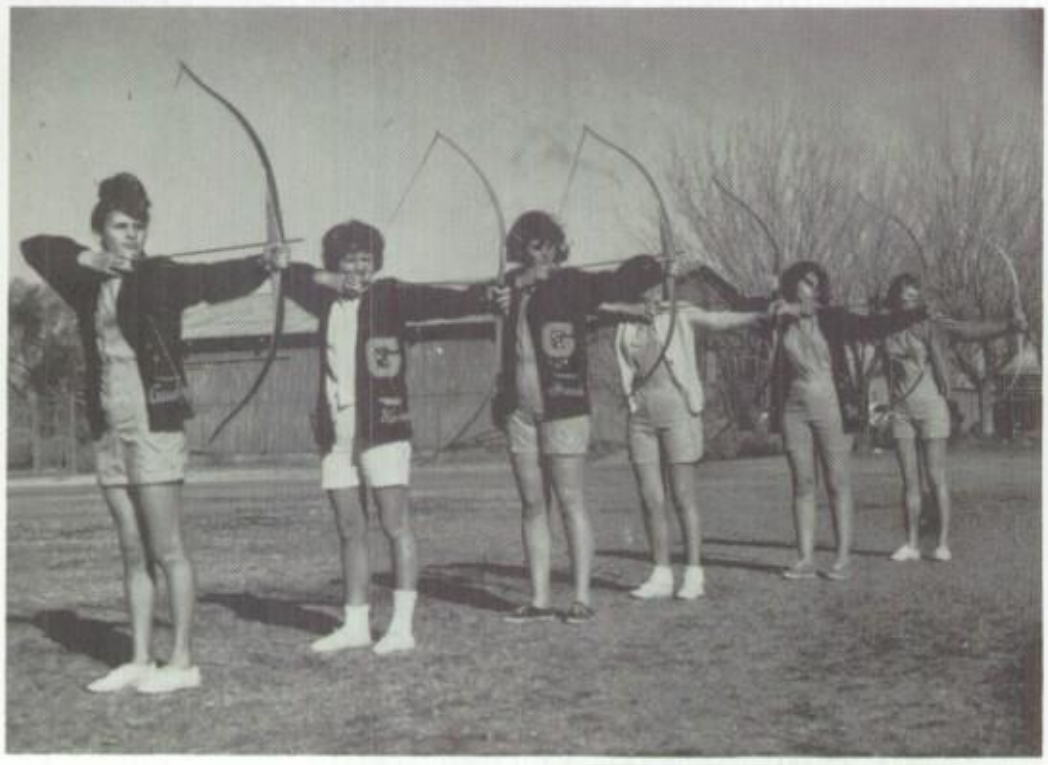

Upperclassmen prove their skill by posing for the "shutterbox." Front to back: Audrey Krystek, Karen Cole, Brenda Van Arsdall, Lydia Chavez, Cheryl La Londe, Ginny Nowak.

Freshmen in Mrs. Phillips class demonstrate their skill in the fast moving game of speedaway.

All Seem to Have Fun While Learning

Gymnasts Lee Tolbert, Sandi Cook, Pat White, Joyce Gehring, and Linda Kluge show how it's done.

Joyce and Sandi show how teamwork and skill work together.

Pat White and Lee Tolbert show how simple it is. They are doing the "flying angel".

Girls generate great enthusiasm in softball practice.

In Memoriam

MITSY HALL
1945-1964
"Precious in the sight of the Lord is the death of His saints."
Psalms 116:15

The sudden death of young Mitsy Hall earlier this year saddened the lives of many of the faculty members and students at GHS. During her four years at GHS, Mitsy was active in Pom Pon, student government, and many campus clubs. Her memory will remain as beautiful and bright as Mitsy, herself.

In Remembrance

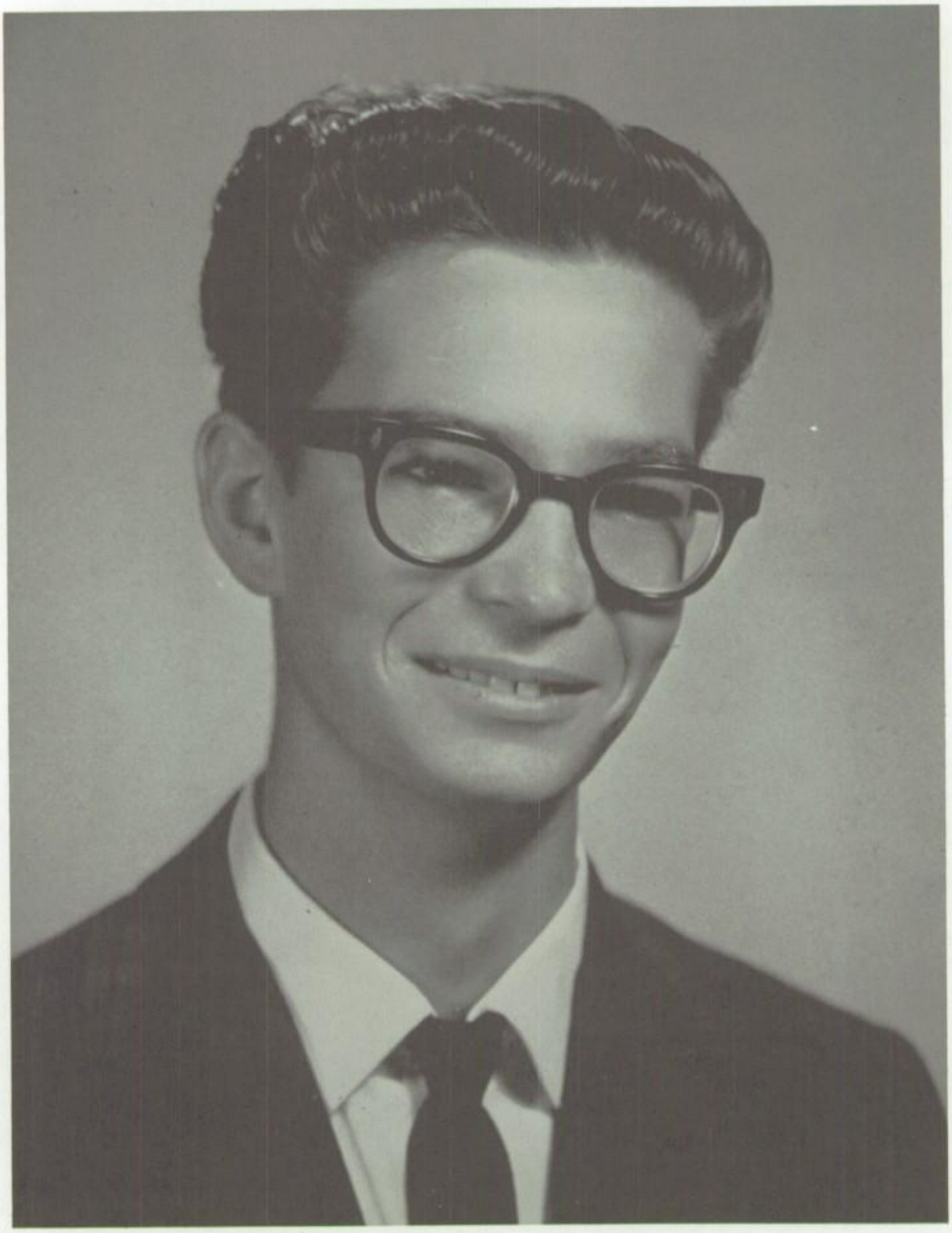

BRENT BENTON
1946-1964

"We understand death for the first time when He puts His hands upon one whom we love."

—Mad. De Stael

Another tragic event of the year was the death of Brent Benton, a victim of leukemia. He was respected by those who knew him, faculty and students alike. His quiet, friendly countenance will be missed by many. We dedicate this page in his memory.

Senior Index

Adams, Anita 34, 216
Allen, Diane 34
Almanza, Cirilo 34
Alsvig, Arnold 34
Alsvig, Dan 34
Amos, Laura 34
Anaya, Frances 34, 214, 216
Anderson, Ken 34
Anderson, Linda 35, 209, 237, 231, 234
Angotti, Judy 35, 234, 231
Armstrong, Mike 35, 210
Arnold, Cynthia 35
Aroz, Ruth 35
Austerman, Joyce 35, 203, 209, 234
Austin, Royanne 35
Ayer, Connie 35, 203, 228, 238
Bagdonoff, Tim 36, 220
Barnes, Diana 36, 210, 213, 214, 204
Barton, Carol 36
Bashham, Sheridan 36, 214, 223, 224
Begley, Walter 36
Bellew, Jackie 36
Belshe, Michael 36
Bennett, Dorien 36, 166, 171, 208
Berberian, Edward 37, 207, 204, 211
Bergstrom, Ron 37, 214, 217
Bernal, Sal 37
Berry, Donald 37, 203
Bettis, Mary 37
Bigley, James 37, 220
Bilbrey, David 37
Bishop, Laura 37
Blake, Paula 38
Blevins, Sharon 38
Bolotin, Jim 38, 206, 215, 214, 216
Bowers, Garwood 38
Bowers, Marcia 38, 205, 210, 215
Boyer, Jim 38, 206, 210
Branch, Dianna 38, 216, 228, 231, 234
Bray, Beedy 38
Brewster, Wayne 39, 207, 217, 156, 204, 211
Brill, Leslie 39, 207
Brimhall, Donna 39
Brown, Janice 39
Brown, Tim 39
Bubb, Alexis 39, 214
Burgett, Marsha 39
Cagle, Don 39
Calderon, Paul 40
Campbell, Tony 40, 166, 220
Carlton, Sharon 40, 203
Carroll, Ruben 40
Carter, Carolyn 40
Castro, Fernando 40, 214
Chambers, Frank 40, 167, 171, 175, 195, 208
Chatham, Mike 40, 206
Chavez, Anne 41
Cheney, Donald 41, 215, 14, 216, 217
Christenses, Dianne 41, 214, 220
Christiansen, Susanne 41, 203
Clarke, Brian 41, 220
Clemonds, James 41, 203
Cole, Karen 41, 209, 237, 238, 240, 234
Cole, Len 41, 156, 204
Coleman, Patsy 42
Collins, Shannon 42
Collins, Terrence 42
Compton, Phillip 42
Congrove, Rose 42, 207, 217
Connor, Buck 42
Connor, Larry 42, 203, 208, 207, 217
Conner, Michael 42
Cook, Sandi 43, 207, 228
Cookman, Phillip 43, 203, 220
Cordes, Fred 43, 217
Crank, John 43, 221, 223, 224
Crawford, Cynthia 43
Crisher Stanley 43
Crow, Vernal 43
Cummings, Dan 43, 220
Cumings, Pamela 44, 203, 207, 212, 228, 204
Curtone, Gary 44, 216
Dager, Charles 44
D'Agostino, Linda 44
Daniel, Robert 44
Danielek, Michael 44, 166, 170, 208
Dare, Mary 44
Dawang, Steve 44
Day, Ken 45
Dean, Harry 45, 207, 222, 156, 204, 211
Dean, Larry 45
Delgado, Joe 45
Dennis, Gary 45
Diaz, Daniel 45
Doris, Linda 45, 215
Dorman, William 45
Dowdy, Linda 46
Doyle, Jimmie 46
Druding, Sharon 46, 207, 214, 215
Duncan, Diana 46, 203
Easterling, Larry 46
Eckert, Gregory 46, 203, 215
Edwards, Janice 46, 215, 228
Elliott, Warren 46, 167
Ellis, Janet 47
Engelbreit, Greg 47, 175, 206, 217
Eppinger, Bob 47
Espinoza, Alice 47, 234
Espinoza, Mickey 47
Ewers, Barbara 47
Faulkner, Marlayne 47, 212
Fernandez, Aurelia 47, 215
Fernandez, Anita 48, 234
Fields, Zane 48, 207, 215, 226
Figueroa, Henry 48
Fish, Harold 48
Fitzgerald, Susan 48, 203, 207, 226
Fogelson, Virginia 48
Foglesong, Jerene 48
Fox, Jim 48, 224
Francis, Mack 49
Frankenfield, Richard 49
Freel, Maetos 49
Freeland, Sue 49
French, Joyce 49, 205
Fulcher, David 49, 226
Gardner, James 49
Garner, Lloyd 49
Garnett, Kathy 50
Gaunt, Jack 50
Gehring, Joyce 50
Gerard, Clyde 50
Gericke, Lillian 50, 205, 207, 215
Gilbert, Phyllis 50
Gill, George 50
Gilliland, Cheryl 50, 205
Glenn, Charles 51, 206, 217, 220
Glenn, Sammy 51, 210
Gooden, Carolyn 51, 220
Goodman, Benny 51
Gonzales, Ramon 51
Gongora, Sonny 51
Gooden, Charlie 51
Graham, Sherrin 51, 197, 209, 156, 237, 234
Grant, Neil 52, 167
Greenleaf, John 52
Greer, Jack 52
Griffin, Carolyn 52, 220
Gudykunst, Bill 52, 215
Guerra, Lydia 52
Hailey, Sandra 52
Hall, Dave 52, 204
Hall, James 53
Hall, John 53
Hamilton, Brenda 53
Hansen, Lewis 53, 207, 216, 17, 26
Hanson, Sharon 53, 210, 156
Hart, Eldon 53
Hart, Rush 53, 220
Havner, John 53
Haws, Nancy 54
Hay, Linda 54, 215
Heaslet, Judith 54
Henderson, Bob 54, 217
Hensley, Ted 54
Hernandez, Angel 54
Herre, Linda 54, 159, 226
Hertz, Dave 54, 203, 206, 212, 216
Hollobaugh, Jeane 55, 217, 204, 228
Holzle, Cheryl 55
Hooks, Judy 55, 234, 231
Hrenchir, Shirley 55, 207, 226
Hunt, Wayne 55, 214, 216, 223, 224
Hutchinson, Joyce 55
Inglish, Tim 55
Jacobs, Georgia 55, 194, 197, 215, 229
Jeffrey, David 56, 214
Jenkins, Al 56, 215
Jiminez, Frank 56, 208, 215, 217
Johnson, Jan 56, 197, 33, 156
Johnson, Margaret 56
Johnson, Patricia 56, 215
Johnson, Sandra 56, 209, 228, 237, 234, 204
Jojola, Alex 56, 167, 208
Jones, Karen 57, 210
Kalinowski, Mary 57, 220
Kanaley, Linda 57
Keltner, Monte 57, 206
Ketcham, Judith 57, 217
Kirkpatrick, Shirley 57
Kish, Karen 57, 207, 157, 204
Kissel, Carla 57
Kluge, Linda 58, 195, 197, 198, 228, 203, 229, 234
Kon, Alan 58, 203, 208, 214, 216, 217, 152, 156
Koory, Nick 58, 167, 171, 175, 208, 156, 173
Kosier, Kraig 58, 166, 146, 171, 195, 197, 199, 208, 213
Krystek, Audrey 58, 234
Kunsman, Kerry 58
LaLonde, Cheryl 58, 213, 228, 240, 234
Lambert, Marian 58
LaRue, Rosella 59, 209, 234
Leach, Sylvia 59
Lehman, Connie 59
Leslie, Lowell 59, 218
Leyva, Gloria 59, 215, 216
Lincoln, Veneva 59
Lindley, Trisha 59, 203, 215
Long, Ellen 59
Lopez, Lydia 60
Louberback, Don 60, 216
Lovejoy, Janice 60, 215
Lowell, David 60
Lucas, Mike 60
Luehrs, Terry 60, 195, 196, 198, 202, 226, 157
Luft, Kay 60
Madison, Jacqueline 60, 221, 224
Mahone, Steve 61, 213, 214, 217
Manuel, Mary 61, 220
Manuel, Phillipa 61, 215
Marlar, Judy 61
Marshall, Jan 61, 20
Martin, Sheryle 61, 207
Martinez, Eloise 61, 220
Mason, Curtis 61
Mattingly, Brenda 62
May, Tammy 62
Mayer, Gene 62, 197, 206, 214, 33, 157
Mayer, Gerry 62, 197, 202, 206, 214, 216, 157
McCardie, Esther 62
McCullough, Gladys 62
McElrath, Anne 62, 220
McKinney, Diane 62
McQuiston, Linda 63
McQuiston, Sheron 63
Mecham, Edward 63, 224
Miller, Jim 63
Miller, Norman 63
Miller, Richard 63, 220
Miller, Ruth 63
Mills, Eunice 63, 220
Mischung, Peggy 64
Mitchell, Tosy 64, 217, 220
Moffitt, Ronnie 64
Mohamed, Ronnie 64, 166, 208
Moore, Patrick 64
Moore, Phillip 64, 220
Moore, Thomas 64, 215
Moorhead, Sue 64
Morales, Victor 65
Moreno, Estella 65, 212, 216
Moreno, Frank 65
Morgan, Ed 65
Morgan, Patricia 65
Morrow, Bill 65
Mottola, Carol 65, 220
Moulton, Ruth 65, 209, 235
Mullins, James 66, 166, 208
Munguia, Vincent 66, 220
Murphy, Donna 66, 207, 218, 26
Mushegan, Ron 66, 226
Myers, Barbara 66
Myrick, Keith 66, 220
Newberry, Paula 66
Newman, Ruben 66
Nieman, Janet 68, 212
Niziolek, Ann 67, 234
Nordyke, Sharon 67, 220
Nordyke, Terri 67, 216
Nowak, Ginny 67, 209, 237, 240, 234
Olson, Kathryn 67, 214, 226
Osuna, Ray 67, 167, 208
Paap, Cheryl 67, 207, 210, 214, 215
Pacheco, Clemencia 67
Parker, Janice 68
Parr, Lynn 68
Patterson, Bill 68, 206, 208
Patterson, William 68
Patty, Mary Lou 68, 207, 226
Pennington, Ronnie 68, 220
Perdue, Bill 68
Person, Bruce 69, 203
Pesnell, Marty 69
Phillips, Bonnie 69
Phillips, Linda 69, 212, 215
Pierce, Steve 69, 208
Popoff, Helen 69, 215, 228
Poteet, Lynda 69
Poundstone, Leo 69
Powell, Carolyn 70, 209
Prentice, Patricia 70, 216, 234
Pruitt, Norman 70
Quinn, Deborah 70
Rathburn, Patricia 70
Reagon, Jim 70
Reed, Steve 70, 175, 172
Reveles, Robert 70
Reyes, Mary 71
Reynolds, Dorothy 71
Riedel, Reiner 71
Rislund, Jan 71, 203, 212, 204
Rivas, Ernie 71
Rivera, Jose 71, 220
Robertson, Richard 71, 207
Robinson, Paul 71
Robinson, Connie 72, 213
Rodriquez, Joaquin 72
Rogers, Del 72
Rogers, Larry 72, 220
Ross, Thelma 72, 203, 212, 215, 228
Rovey, George 72, 119, 146
Rubalcava, Juliana 72
Rubalcava, Monica 73
Ramey, David 72
Ruiz, John 73
Salinas, Frances 73
Salinas, Ray 73, 167, 171, 208
Sanchez, Eddie 73, 167

Sanderson, Sandra 73, 33, 204
Sanford, Tony 73, 167, 170, 175, 206
Sargent, David 73
Scheiber, Clifford 74, 166
Scholz, Chuck 74
Sellars, Kent 74, 167, 197, 206, 207, 208
Setterstrom, Bonnie 74
Setterstrom, Kim 74
Shaldone, Tom 74
Shambaugh, Jacqueline 74
Sharp, Donald 74
Shoemake, Joyce 75
Short, James 75, 166, 175, 197, 206, 173, 33, 157
Silva, Norma 75
Sine, Bob 75, 206, 210
Singer, Carl 75
Singh, Adela 75, 216
Skidmore, Kim 75
Smith, Bob 75
Smith, Kathy 76, 220
Smith, Marie 76, 205, 210, 212, 228, 234
Soza, John 76, 220
Sparks Sharon 76
Spitler, Vicki 76, 197, 209, 237, 234, 231, 157
Stallings, Glenn 76, 159, 223, 224
Stein, Sandra 76, 216
Stewart, Twyla 76
Stilwell, Connie 77
Suda, Dennis 77, 166 208
Sullivan, Daina 77, 216
Tang, Lon 77, 203, 217
Taylor, Ken 77, 224
Thevenot, Jessie 77, 210
Thorp, Dottie 77
Tinstman, Gary 77, 220, 224
Totten, Betty 78, 203
Tregenza, Lonna 78
Trevey, Jim 78
Troup, Vickie 78, 234
Tualla, Paul 78, 167, 170, 175, 194, 196, 208, 216, 33, 156
Turnbull, Tim 78
Valdez, Alice 78
Valikai, Kenneth 78, 217, 226
Van Arsdale, Brenda 79, 199, 213, 214, 228, 237, 240, 234, 146
Van Zant, Jay 79, 199, 203, 146
Vaughn, Donna 79, 220
Vehrs, Margaret 79
Vonada, Carol 79
Wade, Maria 79
Wadkins, Dennis 79
Wagner, James 79
Walsh, Paul 79a
Ward, James 79a, 147, 202, 214, 157
Watanabe, Kenneth 79a, 167
Welding, Tanja 79a, 209, 216, 234
Wells, Karen 79a
West, Vernon 79a, 215
Wheaton, Michael 79a
Whipple, Phillip 79a, 220
White, Doris 79b
Wilkins, Jeff 79b
Williams, Carol 79b, 220
Williams, Ed 79b, 220
Williams, Linda 79b
Williams, Marilyn 79b
Wilson, Andrea 79b, 212, 215, 224 234
Whitney, Roger 79b, 208, 210, 156
Winniford, Susan 79c, 221, 224
Wormington, Darla 79c
Wykoff, Cathi 79c, 234, 209, 237, 231, 234
Yard, Richard 79d, 207, 226
Yarnell, Sharon 79d
Young, Cee Cee 79d, 197, 228, 231, 234
Youngs, Maurice 79d, 215, 216, 217

Junior Index

Abbott, Marsha 81
Adair, Sherry 81, 199, 203, 213, 146
Adams, Gary 81, 214, 227
Akers, Frank 81
Aldama, Patsy 81
Aldama, Virginia 81, 228
Alvarez, Gene 81
Alexander, Fred 81
Alexauder, Sheila 81
Allen, Portia 81, 207, 213
Allison, Kathy 81
Altic, Debbie 81, 210
Alvarez, Gloria 81, 210
Amparan, John 81
Aparan, Vacino 81
Anderson, Carley 81
Anglin, Alicia 81
Angotti, Teresa 81, 228
Arevalo, Mona 81
Arevalo, Sylvia 81
Atmore, John 82
Austin, Brad 82
Austin, Sue 82
Baker, Lynn 8
Balanger, Cliff 82, 233
Banks, Kay 82, 218
Barkley, Bob 82
Barnard, Kathy 82, 198, 203
Barnes, Reg 82
Basham, David 82, 215, 214
Beier, Steve 82, 213
Bell, Tressia 82
Bentzel, Linda 82
Bernard, Arthur 82
Billow, Mike 82
Bills, Jane 82, 207
Bishop, Greg 82
Blagrave, Pam 83, 231, 234
Bodine, Bill 83, 167
Boger, John 83, 214, 217
Bojorquez, Gilbert 83
Bokamper, William 83
Bolt, John 83
Bolten, Mike 83
Booth, Charles 83, 213
Bowling, Anne 83, 215
Boylen, Bill 83, 217
Bradford, Pam 83
Brink, Catherine 83
Broderick, Sharon 83
Broderick, Steve 83
Brooks, Edith 83
Brooks, Steve 83
Brouhard, Del 102a, 227
Brown, Clay 83
Brown, Sue 83
Bumbalow, Leland 83
Burgett, Judy 83
Burrola, Gilbert 84
Burruel, Irene 84
Burt, Harold 84
Burton, Cathy 84, 216, 217
Byrski, Gary 84
Calvert, Walter 84
Campbell, Nancy 84, 205, 214, 215
Canafax, Ed 84
Canez, Patsy 84, 209, 234, 16
Carpenter, Dean 84
Cartan, Aggie 84, 212, 228
Castro, Irene 84, 212, 213
Cate, Darrell 84
Cervantez, Celestino 84
Chacon, Ray 84, 167
Charlebois, Kathi 84
Chatham, Patti 84, 234, 231
Chavez, Andy 84
Chavez, Lydia 84, 209, 240, 234
Cheney, Diane 84, 215
Childers, Georgia 85
Chinn, Ora Lea 85, 212, 228
Christensen, Clyde 85
Clabo, Leif 85
Clark, John 85
Clegg, Luzetta 85
Clemonds, Harry 85
Cobb, Jean 85, 215
Coker, Tom 85
Collins, Carla 85, 210
Collins, Ken 85
Comunale, Joe 85
Conway, Les 85
Cook, Buddy 85, 166
Cook, Victor 85, 226
Cordova, Phil 85
Coury, Fred 85, 203, 21
Cox, Herbert 85
Crank, Joe 85, 166, 175
Crawford, Joyce 85
Crimp, Pam 86, 210
Cross, Jane 86
Cross, Fran 86
Croxdall, Jack 86
Crunk, Linda 86
Cruzen, Don 86, 208
Cunningham, Marcia 86, 228
Cutrone, Brian 86
Dager, Joe 86, 166
Darby, Robert 86, 167, 206
Darby, Wayne 86, 166, 206
Davis, Amy 86, 210
D'Camp, Barb 86, 213
Decker, Robert 86
Deines, Joanna 86
De La Huerta, Ralph 86
Dell, Ken 86
Dennis, Gary 86
Derbey, Fred 86
Dickey, Darold 86
Dieterich, Carol 87, 209, 212, 216
Dimmer, Darlene 87
Dominquez, Bertha 102a
Dominquez, Delia 87
Douglas, Gordon 87, 214, 217
Drake, Linda 87, 159, 226
Dube, Richard 87
Duncan, Hugh 87
Duncan, Sue 87
Duval, Martha 87, 226
Eagan, Christie 87
Easley, Regenia 87
Eggerton, Mike 87
Elliott, Gary 87
Englehart, Earlene 87, 203, 213
Erickson, Shadon 87, 203, 231, 156
Espinoza, Helen 87
Espinoza, Mary Lou 87, 227, 228
Fair, Nick 87
Fawks, Kyra 87
Fenton, Bette 87
Fields, Joel 88, 216
Fisher, Sue 88
Fischer, David 88
Florez, Manuel 88
Ford, Sharon 88, 225
France, Robert 88
Frances, Mary 88
Franzmeier, Jon 88, 80, 206
Fraser, Steve 88
Frazier, Sam 88
Fryer, Jim 88, 175
Fryer, Ron 88
Fulks, Dwayne 88
Furlow, Dick 88
Gabriel, Tom 88
Garcia, Eddie 88, 167
Garcia, Lupe 88
Garcia, Molly 88, 210
Garcia, Nina 88
Garner, Jim 88
Gehres, Jan 88
Gericke, Frank 89, 207, 226
Giblin, Von 89
Gilliland, Rusty 89, 214
Gilmore, Lois 102a, 212
Gloudemans, Virginia 89
Goble, Stephanie 89
Gonzales, Art 89
Conzales, Carmes 89, 121, 212
Gonzales, Emilio 89, 167
Gonzales, Frances 89
Gonzales, Manuel 89
Gonzales, Mary 89
Gonzales, Rudy 89
Good, Vickie 89
Gooden, Betty 89
Gortarez, Leni 89, 213, 228
Goss, Len 89, 206, 216
Grace, Susie 89, 212
Graham, Margaret 89
Grant, Melisa 89
Grassl, Nancy 90
Green, Diane 90
Greer, Marsha 90, 218
Grieger, Richard 90
Grogg, Patti 90
Groves, Janice 90
Gwinn, Frances 90
Habeck, Mike 90
Halderman, Glen 90
Hall, Sherri 90
Hamilton, Tom 90, 214
Handley, Jerome 90, 227
Hardman, Linda 90
Harris, Blenn 90
Harris, Jim 90, 166, 175, 203, 206, 208
Haskin, Allen 90
Head, Joe 90
Headley, Stuart 90
Helton, Mary Ann 90
Hernandez, Abe 90, 227
Hernandez, Delia 90
Hernandez, Victor 91
Hewitt, Judy 91, 210, 213
Holloway, Connie 91
Horton, Ricki 91
Houck, George 91
Houghton, Helen 91
Hubbard, Bill 91, 223
Hunter, Dennis 91
Irman, Gene 91
Irvine, David 91, 80, 203, 206, 216
Jacobs, Jane 91, 199, 213, 218, 228, 146
Jerrel, Diana 91
Jenkins, Jessie 91, 223
Johnson, Bobbi 91
Johnson, David 91
Johnson, Donna 92
Johnson, Midge 92
Jones, Alva 92
Jones, Shelia 92, 212
Jorgensen, Peggy 92
Juras, John 92
Kepers, Michelle 92, 208, 218, 234
Kersey, Larry 92, 166, 206, 208
Ketchum, Gladys 92
Kissling, Steve 92
Knobel, Kenny 92
Krantz, Jo 92
Kremer, Larry 92
Keutter, Ken 92, 217, 216
Krueger, Jenny 92
Kuklinski, Karen 92
Kunsman, Sharon 92
Lacey, Jack 92, 218
Laeve, Raymond 92
LaGrow, Lerrin 92, 173, 175, 206, 208
Laird, Kathy 93, 21
Lake, Johs 93
Lambert, Paul 93, 203, 214
La Mew, Almeda 93
Landis, Calvin 93
Lane, Patricia 93

Lange, Carl 93
Lauchner, Cheryl 93, 203
Leadford, Frances 93, 228
Lear, Barbara 93
Lee, Chris 93, 208
Lee, Sonny 93
Le Force, Rick 93, 166, 208, 213
Le Gendre, Randi 93
Leon, Alonzo 93
Lerma, Israel 93
Levake, Eugene 93, 207
Lewallen, Carl 93
Lewis, Dale 93
Little, Leslie 93
Little, Lettie 94, 205, 210
Long, Bruce 94
Long, Janet 94
Lopez, Bertha 94, 216
Lopez, Delia 94
Lopez, Nookie 94
Lopez, Lola 94, 213, 228
Lopez, Terry 94
Lovett, Beckie 94
Luft, Vicky 94
Lulan, Jack 94
Lutsch, Kathy 94
Manzo, Kelly 94
McDavid, Bruce 94
McElrath, Sally 94
McGinnis Sharos 94
McKim, Linda 94
McPherson, Dennis 94
Maldenado, Jennie 94
Manzo, Lee 94
Masters, June 95, 205, 221
Martinez, Raymond 95
Matthews, Craig 95
Matthews, Nancy 95
Mathis, David 95, 167
Maywald, David 95
Mead, Lynda 95
Mecham, Suzanne 95, 203, 204, 231
Medlyn, Kelvin 95, 213
Mendez, Joe 95
Mestas, Yolanda 95
Mew, Linda 95
Meza, Alex 95
Minton, Dian 95, 226
Mitchell, Cheryl 95
Mitchell, Thomas 95, 217
Mohammed, Barbara 95, 228, 234
Monday, Ronald 95, 217
Morales, Dora 95
Morales, Joe 95
Morrin, Linda 95, 203, 212, 213, 218
Moss, Homer 95, 217
Munoz, Clara 96
Munro, Bob 96
Murphy, Susan 96, 228, 234
Myers, Marla 96, 234
Naylor, Gary 102b, 207, 226
Newman, Paul 96
Nix, Kay 102b, 80, 203, 231
Nordyke, Sharon 96
Noriega, Yolanda 96, 209, 238, 234
Northen, Judy 96, 231
Norton, Nancy 96
Nunez, Gloria 96, 238
Nygard, Roslyn 96
Obeso, George 96
Okuma, Faith 96, 205, 214, 216, 157, 228
Oliver, Russell 96, 207
Oparnice, Dianna 102b, 159, 205, 226
Orrick, Steve 96
Orbaugh, Jimmie 96
Ostberg, Janet 96
O'Brien, Dennis 96
Owens, Linda 96, 215
Parker, Linda 96
Patterson, Eileen 97, 210
Paul, Doug 97
Paulsen, Elisa 97, 203, 228, 156
Peers, Robert 97
Perry, Margie 97, 203, 212
Peterson, Karen 97, 203, 231
Phillips, Bette 97
Pierce, Leslie 97, 228
Pompa, Joe 97, 223
Porter, Linda 97
Poteet, Lynda 97
Powers, John 97
Prefontaine Carole 227
Pressler, Linda 97, 227
Preston, Steve 97, 166, 171, 175
Prior, Karen 97
Pugh, Linda 97
Pullins, Gayle 97, 205, 231
Ramos, Sidney 97, 166
Reed, Denise 97
Reedy, Lois 98, 226
Reich, Becky 98
Reyes, Frances 98
Reyes, Mike 98
Rhody, Larry 98
Rhudy, Steven 98
Richards, Linda 98, 213
Rider, Deborah 98, 213
Ridgley, Steve 98
Riggs, Bill 98
Rinear, Gary 98, 167, 175
Rios, Ester 98
Risk, Alan 98, 214
Robb, Janis 98, 218
Roche, Michael 98
Rodriquez, Beatrice 98, 228
Rodriquez, Ruby 98
Rodriquez, Stella 98
Roeser, Robert 98, 210
Roman, Rosemarie 98
Rone, Janice 99, 214, 216
Roper, Judy 99
Roseberry, Lily 99
Rowse, Sandra 99
Salas, Paula 99
Salinas, Carl 99, 167, 208
Salinas, Veronica 99, 238
Samsal, Donna 99
Sanders, Robert 102b
Sanders, Susan 99
Sanderson, Kay 99, 80, 203, 205
Sapien, Thomas 99
Sayers, Patricia 99, 223
Schaeg, Dennis 99
Scholz, Jacquelyn 99
Schworer, James 99
Scott, Ronny 99
Sealey, Jim 99
Sharples, Nancy 99
Shepherd, Ed 99
Sheriff, Odell 99
Shirley, Cheri 100, 210
Shumake, James 100
Simpson, Cheryl 100
Simson, Linda 100
Sing, Paul 100
Slack, Christine 100, 212
Smith, Carolyn 100
Smith, Hebert 100
Smith, Lynn 100, 213
Snodgrass, Chris 100
Soza, Richard 100
Spencer, John 102a, 202, 206, 210, 214
Stanley, Jack 100
Starr, Nina 100, 217, 228
States, Gary 100
St. Aubin, Joanne 100, 213, 228
Strole, Michael 100, 223
Strusk, Larry 100
Swanson, David 100
Swartz, Dale 100
Thorpe, Sharon 101
Tolbert, Lee 101, 209, 217, 228, 229
Tolmachoff, Pricilla 101
Tooley, Frances 101
Townsend, Jim 101
Trammell, Billy 101
Trostle, Ronald 101
Trueblood, Mark 101
Turner, Irene 101
Twiss, Carolyn 101
Ulteig, John 101
Vandergrift, Linda 101
Van Fleet, Randy 101
Varela, Erlinda 101, 228
Vaughn, Clay 101
Vega, Yolanda 101
Vick, Richard 101
Wade, Denise 101
Wagenfehr, Mike 101
Wagner, Barbara 101
Wallace, Donna 101
Wallace, Susan 102, 203
Walsh, Rene 102, 210
Warning, Bonnie 102
Warrick, James 102, 214
Watts, Don 102
Webb, Jerry
Weiss, Vicki 102
Weisser, Sharon 102, 212
Wells, Neal 102
West, Joyce 102
Wey, Roberta 102
Wheelock, Charlotte 102
Whirlow, John 102
White, Pat 102, 80, 228, 229
White, Robert 102
Whitfield, Jerry 102
Whitney, Michelle 102
Wilcoxson, Mary 102
Wilfong, Randy 102
Wilkerson, Sherry 102, 213, 28
Wilkerson, Troy 103
Williams, Douglas 103
Willians, Kenneth 103
Williamson, Lynda 103
Wilson, Charlotte 103, 207
Wilson, Lynn 103
Wimer, Clifford 103
Winniford, John 103, 223
Winscher, Bob 103
Wolfe, Tressia 103
Wong, Marilyn 103
Wood, Richard 103
Woodward, Carl 103
Ybarra, Lupe 103
Young, Carrie 103
Zanes, George 103

Sophomore Index

Acuna, Jose 105
Adams, Michael 105, 166, 208
Addison, Susan 105, 203
Allen, Gladys 105
Allen, Younda 105, 238
Alley, Janice 105
Alstatt, Peggy 105
Alvarez, Paul 105
Alvarez, Thomas 105
Amperse, Peggy 105
Anaya, Frances 105
Anaya, Leonor 105
Anderson, Herbert 105
Anderson, Janis 105
Anderson, Maxine 105
Apodaca, Josie 105
Arce, Frances 105
Arenivag, Lupe 105
Armstrong, Gary 105, 203
Arnold, Larry 105
Aro, Ernest 105
Aroz, Roy 105
Asistin, Henry 105
Aspeitia, Toni 105
Atkinson, Dolores 105
Austin, Bill 105
Autrey, Arnold 105, 213
Autrey, Luther 105, 213
Ayer, Karen 120
Bales, Roy 105, 217
Bachman, Carol 105
Baird, Mike 106, 159, 226
Baker, John 106
Balch, Kris 106, 207
Balts, Pat 106
Bandi, William 106
Barber, Johs 106
Barefield, Joe 106
Barron, Dorthy 106
Barron, Samuel 106
Barry, Nancy 106
Barton, Bob 106
Basham, John 106
Bateman, Gene 106
Bateman, Stephen 106
Bawen, Mike 106
Bayless, Chuck 106
Begley, Debbie 106
Belford, George 106
Belk, Rose Anne 106
Bellow, Mark 106
Bennett, Bill 106
Bennett, Dwight 120
Bentley, Pam 106
Berger, Robert 106
Billington, Edith 106
Bills, Bruce 106
Blackburn, Sharon 106, 213
Blake, Deborah 106
Blasor, Scott 106
Blevins, Carolyn 106
Blume, Frank 106
Bolin, Janice 107
Bolinder, Arnold 107
Bolinder, Shirley 107
Bookout, Mike 107
Bowley, Michele 107
Bowling, Larry 107
Boyer, Pat 107, 210
Branch, Robert 107
Britton, Judy 107
Brill, Lloyd 107
Brown, Ricky 107, 227
Bryant, Ronald 107
Burgess, Jeanie 107, 213
Burpo, Fred 107, 208
Burrell, James 107
Burross, Dinah 107
Burruel, Norma 107
Burt, Stephani 107
Butler, Helen 107
Byrd, Elizabeth 107
Cantarella, Peggy 107
Carlson, Ted 107, 203
Carney, Mark 107
Carrilo, Manuel 107
Carroll, Felix 107
Castillo, Lupe 107
Chambers, Cheryl 107, 207
Chavez, Idalia 107
Chavez, Olivia 107
Cienfuegos, Jo Ann 107
Clark, Jim 108, 214
Clayton, Jim 108
Cole, Gary 108
Cole, Roger 108
Colvin, Marvin 108, 214
Combs, Roberta 108
Congrove, John 108, 214
Contes, Ellen 108
Cook, Linda 108
Corneil, Rita 108
Cordes,
Cox, Betty 108
Cox, Carol 108
Craig, Dorsi 108
Craig, Steve 108
Crawford, Ed 108

Creekmore, Nick 108
Crenshaw, Russell 108, 214
Christenson, Louise 108
Criswell, Bill 108, 104
Cross, Nye 108
Crowe, Mike 108
Cruff, Paul 108
Cuerdon, Don 108
Cullum, William 108
Cumpton, June 108
Cunningham, Nancy 108
Curtis, Sharon 108
Dad, Marilyn 108
D'Agostino, Leslie 108
Danielek, Paula 109
Daughtry, Mike 109
Davidson, Sandi 109
Davis, Betty 109
Davis, Roberta 109, 218
Davis, Steve 109
Decker, Linda 109
De La Cruz, Jess 109, 166
De Larig, Charles 109
Delgado, Hortensia 109
Delgado, Jim 109
Dell, Daniel 109
Desmond, Sharon 109
Dickman, Joan 109
Dickman, Dennis 109, 223
Dieterick, Linda 109
Dismond, Sandra 109
Diviney, Patricia 109
Doss, Rick 109
Downs, Kay 109
Doyle, Sandra 109
Drake, Larry 109
Drotleff, Madilyn 109, 203, 221
Duer, Kathleen 120, 213, 216
Duncan, Janice 109, 221
Duncan, Larry 109
Durtee, David 109
Dyer, Lynn 109
Dylong, Dennis 109
Eastman, Dick 109
Eldridge, Kathy 120, 104
Elliott, Lloyd 109
Elliot, Sharon 110
Elliott, Susan 120, 227
Elmendorf, Raymond 110
Elmer, Becky 110
England, Lance 110
Eppinger, Joe 110
Espinoza, Jurry 110
Espinoza, Steve 110, 203
Farnsworth, Susan 110, 203
Felix, Cindy 110
Fink, Lee Roy 110
Fish, Thelma 110, 227
Figueroa, Eleanor 110
Fisher, Susan 110
Field, Skip 110
Flanell, Jim 121
Flavell, Bob 110
Florez, Gracie 110
Foglesong, Van 110, 217
Fortner, Mary 110
Foughty, Larry 110
Franzmeier, Sandra 110, 203
Fuestes, Hilda 110
Gale, Alan 110
Gallinger, Mark 110
Garcia, Irma 110
Garcia, John 110
Garling, Bill 110
Garner, Pam 110
Gerzabeth, Dorothea 110
Gilkerson, Bruce 110
Gilsdorff, Mickey 110
Godinez, Esperanza 111
Goforth, Brenda 111
Gongora, Manuel 111
Gonzales, John 111
Gonzales, Mary 111
Gonzales, Robert 111
Good, David 111
Good, Pat 121
Granger, Dixie 111
Grant, Kay 111
Grant, Linda 111
Grantham, Margery 111
Greenleaf, Rebecca 111
Gregersen, Greg 111
Griffin, Kathy 111
Grijalva, Albert 111
Guerra, Esther 111
Guess, Leon 111
Gutierrez, Rita 111
Hailey, Bill 111
Halacy, Jessie 111
Hall, Judy 111, 212
Hamilton, Troy 111
Hammons, Robin 111
Handley, Gary 111
Hanke, Don 111
Hansen, Paul 111
Hanson, Frank 111
Hardin, Cecil 111
Haro, Margaret 111
Harris, Catherine 112, 218
Harris, Catherine 112
Harris, Jeff 112
Harris, Phillip 112
Harris, Richard 112
Hartman, Robert 112
Haugebak, Richard 112
Hayes, Cass 112, 212
Head, Shelton 112
Henderson, Dale 112
Hendrickson, Dick 112
Henry, Marsha 112
Hernandez, Rose Marie 112
Hernandez, Toni 112
Hernandez, Yolanda 112, 205, 212
Heyl, Jim 112
Hohn, Sharla 112
Holder, Eugene 112, 203
Holder, Roger 112
Hollister, Georgia 112
Hollister, Richard 112
Hollobaugh, Tom 112
Hood, Karen 112
Horst, Sara 112
Hospelhorn, Ronnie 112, 217
Huber, Catherine 112
Hughes, Beverly 112
Humphreys, Bob 112
Hunt, Eilene 112
Husband, Marvin 112
Hutchinson, Daryl 113
Hutchinson, Donna 113
Hyde, Cheryl 113
Hyde, Kristin 113
Isgram, Stephen 113
Jacoby, Bill 113
Jape, Pete 113
Jeffrey, Steven 113
Jenkins, Dennis 113
Johnson, Cora 113
Johnson, Pam 113, 203, 231
Johnson, Vicki 113
Jones, Barbie 113
Justice, David 113
Kadomoto, Nancy 113, 213
Kamp, Larry 113
Kanaley, Robert 113
Kent, Lois 113
Kerns, Lo Joyce 113, 217
Ketchum, Carlyn 113
King, Alan 121
Kissel, Craig 113
Kitchen, Harol 113
Knight, Steve 113
Knox, Connie 113
Koehler, John 113
Kon, Nonie 121
Kosier, Keith 113
Krisell, Jim 113
Krueger, Danny 113
Lambert, Alice 113
Lam Parzyk, Dick 113
Langlois, Clem 114
Lamphear, Sterling 114
Leach, Ada 114
Leadford, Bill 114
Lear, Debbie 114
Lees, Charles 114
Le Force, Jim 114
Lehman, Lisda 114
Lenz, Susan 114
Lerma, Eleasar 114
Leslie, Deidra 114
Leuser, Virginia 114
Lewis, James 114
Lincoln, Eileen 114
Lindley, Mike 114
Littrell, Dorald 114
Livington, Lynn 114
Lock, Susie 114
Logan, Tim 114
Long, Karen 114
Lopez, Christine 114
Lopez, Delia 114, 212
Lopez, Eloisa 114
Lopez, Jess 114
Lopez, Mary 114, 228
Lovejoy, Sandra 114, 218
Lovejoy, Sheryl 114, 218
Lucero, Bennie 114
Lucero, Paul 114
Luehrs, Bob 114
Lynch, Elizabeth 115, 205
McDonald, Anita 121
McGill, Lyle 115, 223
McMackin, Merilyn 115
McPherson, Douglas 115
Madril, Richard 115
Mandoza, Diana 115
Marler, Jim 115
Martin, Dosna 115, 227
Martinez, Larry 115
Martinez, Lupe 115
Martinez, Ricardo 115
Mathews, Sondra 121
Mathis, Susan 115
Mecham, Dennis 115
Mecham, Nancy 115
Medlyn, Kraig 121
Mendez, Susie 115
Mendez, Tony 115
Mercado, Lucy 115
Meza, Demetril 115
Miller, Sandy 115
Millerd, Harris 115, 207
Miyaughi, Linda 115, 212
Mohammed, Eva 115
Molina, Maria 115
Morales, Avelina 115
Moreno, Frances 115
Morrin, Frank 115, 213
Morton, Kekky 115
Mothershead, Bill 115
Motoyoshi, Joanne 115, 231
Muller, Donna 115
Munoz, Jesus 116
Murphy, Ken 116
Nebbley, Steve 116
Newbury, Shirley 116
Newport, Wendy 116
Nielson, Cheryl 116
Nicholson, Robert 116
Nolan, John 116
Northen, Janis 116, 104, 209, 234
Nygard, Mary 116
O'Brien, Kerry 116
Okuma, Phillip 116
Ortiga, Edward 116
Ortiz, Juan 116
Owens, Patricia 116
Parsons, Donna 116
Patterson, Shirley 116
Paulick, Ann 116, 198, 218
Paulsen, Sherry 116, 203
Perdue, Tom 116
Perez, Sylvia 116
Pekins, Kathy 116
Pevler, Pamela 116
Phelps, Rick 116
Pieper, Charles 116
Porras, Stephen 116
Porter, Sandra 116
Posey, Penny 116
Poulter, Deborah 116
Poundstone, Jerry 117, 203
Price, Bud 117
Prior, Bill 117
Pruitt, Darlene 117
Pullins, Mary 117, 231
Ramirez, Carmen 117
Ramirez, Carol 117
Ramsey, Melanie 117
Rathburn, Linda 117
Ream, Don 117
Reed, Dean 117, 157
Reed, Mickey 117, 207
Reyes, Ruben 117
Reynolds, Steve 117
Rhudy, Bobby 117
Ridgeway, Kathy 117
Ritchey, Robert 121
Roberts, Pam 117
Robideau, Rod 117
Robinson, Bill 117
Rockett, Janet 117
Rodriquez, Erlinda 117
Rodriquez, Irene 117
Rogers, Trudy 117
Rohr, Robert 117
Roper, Ken 117
Royer, Jean 117
Ruoti, Bev 117, 207, 217
Rusinsky, Mike 117
Russell, Sam 117
Salas, Carmen 117
Salas, Mary Ellen 118
Salazar, Theresita 118
Sanchez, Lupe 118
Sargent, Ray 118
Scheer, Rick 118
Schroeder, Daniel 118
Scott, Jerry 118
Sepulveda, Roy 118
Shambaugh, Jerry 118, 104
Shannon, Marc 18
Shaw, Betty 118, 231
Shepherd, Linda 121
Sherwood, Linda 118
Short, John 118, 167
Sick, Evelyn 118
Sloan, Phyllis 118
Smiljanich, Eve 118
Smith, Monty 118, 214
Smith, Pat 118
Smith, Vicki 118, 231
Snell, Rose 118
Sorensen, Ken 118
Spinella, Frances 118, 213
Stafford, Lelaine 121
Spurlock, David 118
Staniec, Michael 118
Staniec, Mike 121
Stapley, Kenneth 118
Stecker, Dan 118
Steis, Sharon 118
Stephens, Kathryn 118
Steppett, Jan 118
Stewart, Dwight 118
Stinnett, Buddy 119
Strain, Jennifer 119
Sullivan, David 119
Sullivan, Margaret 119
Sullivan, Michael 119, 214
Swanson, Mark 119
Swartz, Dewaine 119
Tafoya, Mabel 121
Tenney, Diana 119
Terry, Michael 119
Thiessen, Berniece 119
Thompson, Gail 119

Thompson, Sandra 119, 227
Toon, Mary 119
Thrailkill, Larry 121
Thrasher, Erwin 119
Truesdell, Barbara 119
Troup, Jim 119
Turnbull, Jeanette 119
Turnbull, Mike 119
Valdez, Marvin 119
Valenzuela, Eddie 119
Valenzuela, Greg 119
Valles, Jessie 119
Vandervilt, Linda 119
Vanderzee, Nell 119
Varney, Gail 119, 227
Varnum, Eddie 119
Vega, Lisa 119, 203
Vergo, Darla 119
Visage, Lynn 119
Vlahopoules, Tony 119

Freshman Index

Abbott, Judy 123
Abeyta, Evelyn 123
Absher, Sandra 123
Adams, Carol 123
Adams, Scott 123
Adams, Orville 123
Aquilera, Carolyn 123
Alcaraz, Henry 123, 223
Allen, Becki 123
Allen, Kenneth 123
Alvira, Jesus 123
Amos, Craig 123
Amparan, Julian 136
Amparan, Lupe 123
Amparano, Grace 123
Anaya, John 123
Anderson, Philip 123, 223
Arce, Ernie 123
Armijo, Mark 123
Arnold, Debra 123
Ashcraft, Michael 123, 227
Atkinson, Gloria 123
Austerman, Larry 123
Bacomhaver, David 136
Bailey, Gary 123
Baker, Eddie 123
Baker, Kimberly 136, 223, 227
Balanger, Geraldine 123
Ballesteroz, Ben 123
Banks, Barbara 123
Barber, Lynn 223
Bardwell, George 123
Barkley, Tom 123
Barton, Ronald 123
Baxter, Linda 123, 203
Beck, Mike 123
Bier, Bob 123
Belford, Danny 123
Belshe, Pam 123
Benchwick, Terry 123, 203
Bennett, Arthur 136
Bennett, Fred 123
Bentzel, Karen 123
Berberiar, Robert 123
Bergeron, Deane 124, 203
Berry, Daryl 136
Berry, Patsy 124
Berry, Steve 124
Bigley, Karen 124
Bilbrey, Paul 124
Blaisdell, Don 124
Blandon, Alice 124, 223
Bokamper, Charles 136
Bolin, James 124
Bonsall, Bill 124
Bradford, Delmar 124
Bradford, Patty 124
Bradford, Paula 124
Bradley, Patricia 124
Brady, Terry 124
Bridge, Russell 124
Brill, Lois 124
Brimhall, Phyllis 124
Brouhard, Cheryl 124
Brown, Joe 124
Brown, John 124
Brown, Neena 124
Buck, Gary 124
Burton, Mark 124
Butler, Connor 124, 223
Buxton, Mark 124
Cabigos, Johnnie 124
Cagle, Ron 124
Capuchino, Ernie 124
Caratachea, Jackie 124
Carey, Wanda 124
Carpenter, Mike 124
Carrillo, Armando 124
Cartan, Arlene 124
Castro, Patrick 124
Cavanaugh, Mike 124
Cervantez, Ignacio 124
Chacon, Carmen 124
Chapman, Tom 124
Chavers, Karleen 124
Chavez, Bobby 124
Chavez, Irene 125
Chavez, Margaret 125
Cheney, Cynthia 125
Ciancio, Ralph 125
Cienfuegos, Paul 125
Ciotozyk, Chris 125
Clabo, Sandy 125
Clark, Jerry 125
Clark, Rush 125
Clemonds, George 125
Clevenger, Jack 125
Coker, Tim 125
Cole, Diana 125, 227
Cole, Gary 125
Cole, Louis 125
Cole, Sherry 125, 122, 198
Collins, Larry 125
Congrove, Kenneth 125
Cookman, Rebecca 125
Cooper, Patty 125, 203
Cordes, Pat 125
Coronado, Carol 125
Cowley, Valorie 125
Cox, Larry 125
Craft, Jean 125
Crawford, Mark 125
Criswell, Cynthia 125
Cross, Karen 125, 212
Cuerdon, John 125
Cullin, John 136
Daniel, David 125
Daughtry, Mark 125
Davis, Eddie 125
Davis, Larry 125
Davis, Rita 125
Decker, Weiland 125
Deines, Dos 125, 223
DeLaTorres, David 125
DeLeon, Richard 125
Derby, Jim 125
Derkins, Christine 136
Dickey, Linda 125
Diegel, Kerry 126
Dimmer, Michael 126
Dominquez, Pete 126
Dominquez, Ray 126
Doss, Ronald 126
Doucet, Dean 126
Downs, George 126
Doyle, Rebecca 126
Draper, James 126
Drought, Robert 126
Dube, Jimmie 126
Duncan, Cheryl 126, 203
Dush, Lanny 126, 223
Eagan, Shelley 136
Eaton, Debbie 126
Eaton, Donna 126
Eberman, Sharon 126
Egel, Cathy 126, 227
Ellinger, Royal 126
Elliott, Ken 126
Elmer, Betsy 126
Enriquez, Beatriz 126
Ensworth, Sharon 126
Erickson, Allan 126
Espinoza, Secelis 126
Espinoza, Steven 126
Espinoza, Tommy 126
Evants, Gary 126
Fisher, Loretta 126, 227
Fletcher, Alan 126, 223
Flint, Esther 126
Floor, Catherine 136
Florez, Frank 126
Florez, Mary 126
Florez, Ruben 126
Flowers, Pamela 126
Foglesong, Karla 126
Ford, Randy 126
Franco, Rudy 126
Frankenfield, John 126
Frazier, Carolyn 136
Frazier, Jan 126, 227
French, Chuch 126
Fugate, Guen 126
Gabrial, Blas 136
Garcia, Andrea 127
Garcia, Linda 127
Garcia, Lupe 127
Garcia, Mary 127
Garcia, Mike 127
Garrett, David 127
Garrett, Dennis 127
Gaughan, Robert 127
Giblis, Marsha 127, 218
Gibson, David 127
Glass, Doris 127, 203
Gloudeman, Linda 127, 227
Golden, Marsha 127
Gongora, Ernest 127
Gonzales, Al 127
Gonzales, Larry 127
Gonzales, Margaret 127
Gonzales, Patsey 127
Gonzales, Zar 136
Goodwin, Patsey 127
Goss, David 127
Grace, Pat 127
Granado, Angie 127
Granger, Betsey 127, 203
Grant, Gary 127
Green, Linda 127
Griswold, Billie Jo 136
Groff, Diane 127
Grijalva, John 127
Gudykunst, Ronnie 127
Guerra, Lupe 127
Gulliver, Mary 127, 223
Gutierrez, Anna 127
Gutierrez, Mary 127
Habeck, Sharon 127, 227
Hagar, Steves 127
Hall, Deborah 127
Hammersley, Peter 127
Hansen, Gary 127
Hansen, Ida 127
Hanson, Robert 127
Haro, David 128
Hart, Dwan 128
Hart, Jim 128
Harvey, Thomas 128
Hattery, Blanche 128
Helton, Patty 128
Henderlite, Ricki 128
Henry, Pamela 136
Herberg, Deborah 128
Hernandez, Alex 128
Hernandez, Cindy 136
Hernandez, Maria 128
Hernandez, Richard 128
Hewitt, Sharon 128, 227
Hicks, Stanley 128
Hinkle, Sharon 128
Hodder, Donna 128
Holloway, Pam 128
Horn, Tim 128
Horrall, Patty 128
Hospelhorn, Linda 128, 223
Houck, Joyce 128
Houser, Vicki 128, 223
Hrenchir, Robert 128
Humphrey, Roland 128
Humphreys, Mary 128
Hunt, Jean 128, 227
Ingebretson, Laure 128, 203
Ingram, Jan 128
Ingram, Vicki 128
Inoshita, Arthur 128, 122
Irvine, Dianne 128
Jack, Sharon 128
Jackson, Martha 128
Jennings, Peggy 128
Jennings, Paul 136
Johnson, Dan 128
Johnson, Harvey 128
Johnson, Janet 128
Johnson, Stephanie 128
Jordan, Anita 128
Judd, Garrold 128
Juras, Jim 128, 223
Kacinel, Robert 129
Kadomoto, Dan 129
Kanemura, Sherry 129
Kemmish, Danny 129
Keough, Michael 129
Kile, Karen 129
King, Ricky 129
Kimmerle, Anne 129
Kirkpatrick, Mike 129
Kisaling, Chris 129
Kluge, Kathy 129
Kratzenberg, William 129
Krejci, John 129
Kress, Cindy 136
Ladra, Rick 129
Laeve, Suzanne 129
Lambert, Linda 129
Lane, Robert 129
Lanphear, Loren 129
Larsin, Ron 129
Lauchner, Judy 129
Layman, Karen 129
Lee, Glenda 129, 203
Lee, Jimmy 129
Leedom, Margaret 129, 223
Le Gendre, Edward 129
Leiga, Trinidad 129
Leivas, Alex 129
Lenz, Diana 129
Lett, Elaine 129
Lewis, Larry 129
Lewis, Michael 129
Lilly, Barbara 129
Linker, John 129
Little, Teresa 129
Livingston, Jim 129
Lopez, Cathy 129
Lopez, Grace 129
Lopez, Jususita 129
Loui, Ena Laurie 129, 203
Lucas, Jerald 130
Lundberg, Danny 130, 217
Lytle, Shelley 130
McAllister, Claudia 130, 203
McBroom, Derryl 130
McConnell, David 130, 223
McCormick, Carol 130
McCown, Rosa 130
McDonald, Orie 130
McGill, Larry 130
McKinney, Rogert 130
McMillen, Charles 130
Macon, Michael 130

McQuiston, Jacky 130
Mahnke, Dennis 130
Manuel, Eusevia 130
Marking, Joseph 130
Martin, Sarah 130
Martin, William 130
Martinez, Ignacio 130
Mason, Diane 130
Masters, Phil 130, 223
Mattingly, Mary 130
Maya, Esther 130
Maya, Joe 130
Mayer, Joseph 130
Maynard, Sharon 130
Mecham, Jack 130
Meighan, Robert 130
Mejia, Steve 130
Mendez, Elizabeth 130
Mendoza, Ramon 130
Mesa, Eddie 130
Mesa, Ramon 130
Mesa, Tony 130
Mew, Frankie 137
New, Richard 130
Meza, Gloria 130
Mickelson, Allan 130
Milcarsz, Connie 130
Miles, Patricia 130
Miller, Caroline 131
Miller, Gary 131
Miller, Margaret 131
Mills, Debra 131
Molina, Ralph 131
Morrow, Lynn 131
Moss, Sharon 131
Moulton, Deborah 131
Moulton, Howard 131
Mount, Bonnie 131
Mukai, Louie 137
Murphy, Mike 131
Myers, Myra 131
Nanez, Socorro 137
Neklia, Stephen 131
Newport, Rod 131
Nicholson, Wilma 131
Nickell, Nick 131
Noriega, Olga 131
Nunez, Rosie 131
Oliver, Jonathan 131
Olson, Marty 131
Ontiveros, Hector 131
Orris, Bonita 131
Osterg, Judy 131
Paden, Frank 131
Palmisano, Toni 131, 203, 227
Palthen, Victoria 131
Parker, Pam 137
Patterson, Teresa 131, 122
Parrao, Maria 131
Pauls, Charles 137
Paulsen, Rhonda 131, 203
Pearson, Mike 131
Pearce, Sherry 137
Peck, Rebecca 131
Pena, Hector 131
Perez, Cosme 131
Perez, Efren 13
Perez, Manual 131
Perez, Yolanda 131
Perkins, David 131
Perry, Lee 131
Petroff, George 131
Pettigrew, Manuel 132
Phillips, Arthur 132, 223
Pichichero, Mike 132
Pidgeon, Cynda 132
Platz, Marc 132
Poglajen, Mary 132, 227
Popoff, Morris 132
Porras, David 132
Porter, Carol 132
Powell, Thomas 132
Pray, Paula 132
Prentice, Robbin 132
Price, Wanda 132
Pritchard, Thomas 132
Proper, Joyce 132
Quesada, Rosita 132
Quihuis, Lucille 132
Ramirez, Angela 132
Ramos, John 132
Ramsey, Mary 132, 223
Ramsey, Rose 132
Ray, Gary 132
Reed, Danny 132
Renfroe, Rick 132
Resendes, Francis 132
Reveles, Elvira 132
Reveles, Lupe 132
Rayes, Yolanda 132
Rhudy, Dana 132
Richards, Sandie 132, 223
Richardson, Kay 132
Richardson, Peggy 132
Robinson, Beth 132
Robledo, Ruben 132
Roche, Penny 132
Rodgers, Karen 132
Rodriquez, Frances 132
Rodriquez, Marie 132
Rodriquez, Susie 137
Roeser, Christine 132, 227
Rojas, Rosie 133
Rojo, Jesus 133
Romero, Cynthia 133
Romo, Alice 133
Rovals, Pat 133
Rubio, Mary 133
Ruiz, John 133
Ruiz, Paula 133
Rusinsky, Donald 133
Rutherford, Gary 133
Saliba, Susie 133
Samsal, Barbara 133
San Miguel, Johnny 133
Sanchez, Virginia 133
Santa Cruz, Carlos 133
Sapien, Robert 133
Sario, Pete 133
Sarzoza, Martha 133
Sayers, John 133
Schaff, Leo 133
Schell, Joe 133
Secker, Marsha 133
Seely, Janet 133
Semrad, Nancy 133
Setterstrom, Connie 133
Settle, Janet 133, 227
Shambaugh, Rose Mary 133
Shawver, Brenda 133
Sheriff, Gordon 133, 213
Sherrill, Johnny 133
Sherwood, Theresa 133
Shoop, Karen 133
Simpson, Clarence 133
Simpson, Maureen 133
Sing, Karen 133, 122
Singer, Edna 133
Skinner, Nona 133
Slack, Burt 133
Slaman, Marvin 133, 223
Slaughter, Jimmie 133
Smith, Teddi 134
Spann, Donald 134, 223
Spencer, Billy 134
Spencer, John 134
Squyres, Terrie 134
Stecker, Patricia 134, 203, 223
Stephens, William 134
Stephenson, Tom 134
Stewart, Jonnie 134
Storm, Sheri 134
Stracener, Kenneth 134
Strain, Joyce 134
Strait, Patricia 134
Strohacker, Kathy 134
Supensky, Debbie 134
Swanson, Margaret 134
Sylvester, Lynne 134
Tafoya, Leroy 134
Tardy, Thomas 134
Thatcher, Fred 134
Thompson, Gregory 134
Thorp, Vickie 134
Thrailkill, Jerry 134
Thrasher, Rex 134
Tofanelli, Earl 134
Tolmachoff, Doris 137, 227
Tolmachoff, Katherine 134
Torrez, Mary 137
Townsend, Leanna 134, 122
Trejo, Carlos 134
Trevey, Randy 134
Truxler, Patricia 134
Valdez, Michael 134
Valenquela, Frances 134
Valikai, Mary 134, 203
Vance, Donna 134
Vandegrift, Carole 134
Vanderbilt, Clinton 134
Van Wormer, Richard 134
Vargas, Sally 134
Vasquez, Lydia 137
Vaughn, Sandi 137
Velasquez, Arthur 134
Vess, Janice 135
Vick, Charles, 135
Villarreal, Jo Ann 135
Waddle, Sharon 135
Wade, Barbara 135
Wadkins, Gerry 135
Wagenknecht, Kathy 135
Wager, Joe 135
Wagner, Diana 135
Waldrop, Rex 135, 212
Wallace, Claire 135, 203
Wallat, Martha 135
Walters, Linda 135
Warner, Marilyn 135
Waters, Chester 135
Waters, Diana 135
Watkins, Sandra 135
Webb, Tracy 135
Westfall, Rick 135
Wheelock, Kathy 135
White, Larry 135
White, Melvin 135
White, Suzanne 135
Whitfield, Larry 135
Whitney, Carol 135
Whitney, Chuck 135
Wiedhens Karen 135, 203
Wiedoff, Mark 137
Williams, Jane 135
Williams, John 135, 223
Wilson, Gary 135, 223
Wilson, Linda 135
Wilson, Marian 135, 205
Winston, Ricky 135
Witter, Pat 137
Woodman, Janice 135
Woods, Denise 135, 203
Wong, Wallace 135
Wyatt, Lynda 135
Yanez, Rudy 135
Young, Brenda 135
Young, David 135, 223
Zimmerman, Donna 137
Zorens, Sharon 137

I'm glad
you got us
through this year
of English. It was hard
at times but at least we
got something out of it.

Stella Rodriguez

Advertising

GLENDALE FLORAL SHOP

"Flowers are a girl's best friend"

By Wire Anywhere

Phone YE 7-7543

CHAS. A. PITTS

5743 West Glendale Ave.

Congratulations, Seniors!

EGGLESTON'S

DEPARTMENT STORE

5801 West Glendale Ave.
Glendale

Congratulations
Class of '65

Coury's QUALITY MARKET

5832 West Glendale Ave.
937-7321
Glendale, Arizona

JACK REED'S CHRYSLER-PLYMOUTH

5384 N.W. Grand Ave.
Glendale, Arizona

"Mr. Plymouth in the Valley of the Sun"

"Home of the Roaring "65's"

The "Fastback" Barracuda—The All New Plymouth
The Luxurious Roomy Chrysler
and
The Adventurous All-Round Scout
From International

"A Selection for Teenager to the Grandfather"

ZENITH

RCA

Magnavox

MASTERS TV

Service On:

- TV—Black and White, Color
- Auto and Home Radio
- Hi-Fi and Stereo

TV AND RADIO RENTALS

7014 N. 58th Dr.
Glendale
939-8356

and

10751 Grand Ave.
Sun City
933-0181

Authorized Dealer for
Zenith • R.C.A. TV • Webcor Hi-Fi Stereo
Fast, Courteous, Guaranteed Service
Serving Glendale Since 1932

J.C. PENNEY CO.

Congratulates the
Class of '65
Glendale

THE VALLEY PRINTERS

Letter Press Offset
Complete Printing Service
5812 West Glenn Drive
939-1491
Glendale, Arizona

First National Bank of Arizona

Custom checks are *Personalized*

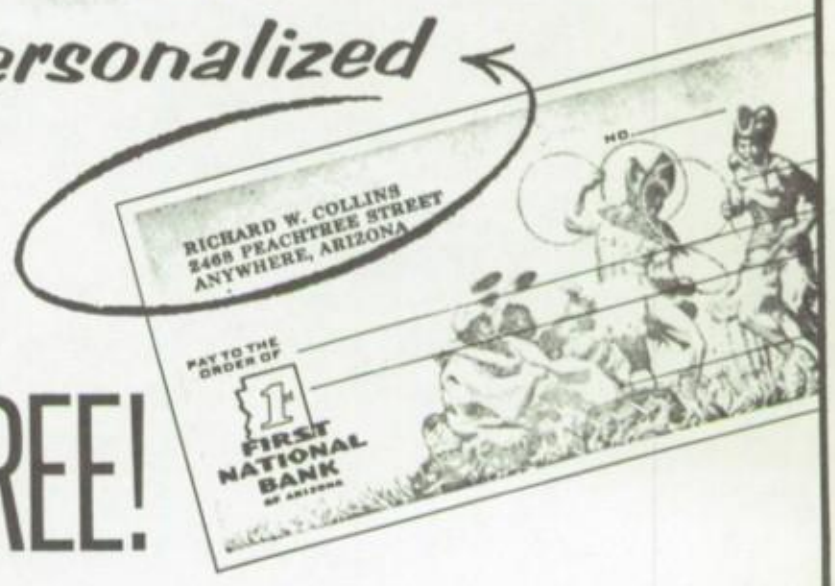

FREE!

SENIORS . . . whether you are going on to college or out into the business world, a checking account is a necessity.

First National Bank Custom Checking offers you these EXTRAS:

- **Free Personalized Checks**
- **Free Check Book Covers**
- **Free Monthly Statements**
- **No Minimum Balance**
- **No Maintenance Charge**

You pay only 10c a check for each check you write—this is your only charge.

Make it a point to stop in soon and talk to the manager, or any of the staff, of the First National Bank nearest you. You'll find they are sincerely interested in your future.

1st
FIRST NATIONAL BANK
OF ARIZONA
MEMBER F.D.I.C.

the bank where you come first!

ARIZONA MUSIC CENTER

Band Instruments — Supplies — Lessons

Conn, Artley, Fender

Repairs on All Instruments

Dial YE 7-2562

4734 West Glendale Ave.
Glendale, Arizona

Sine HARDWARE

6829 North 58th Drive

Great Western Hardware Member Store

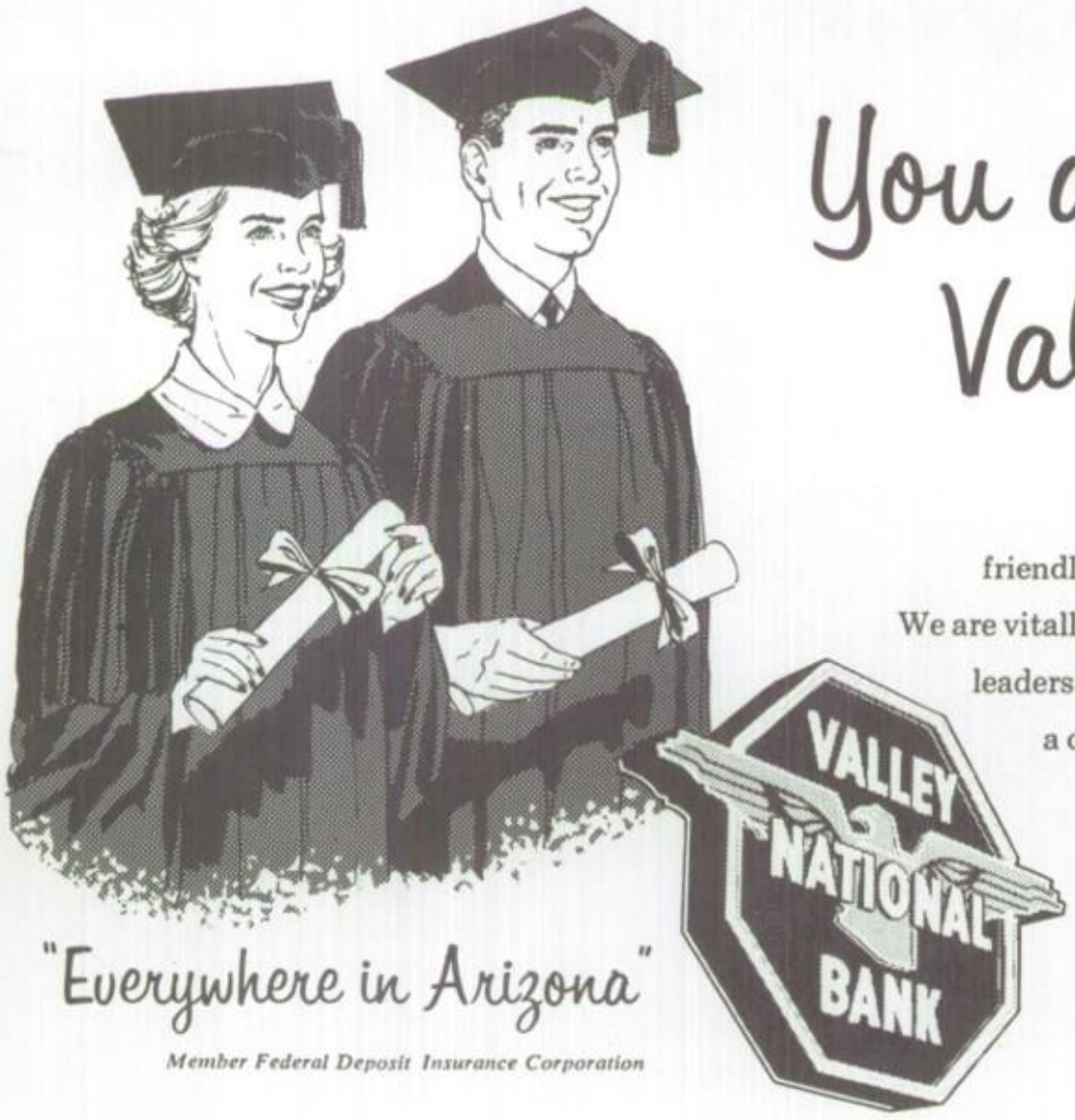

You and the Valley Bank:

Look to your nearby Valley Bank office for friendly guidance as you enter the business world. We are vitally interested in you, for tomorrow's Arizona leaders will come from your ranks. We *want* you as a customer, and will *appreciate* your account, however small. Your banker can serve you all your life, so join the bank that offers *more*, the bank that gives you *the finest personal service in Arizona!*

"Everywhere in Arizona"

Member Federal Deposit Insurance Corporation

BETTS TRAUBEL Insurance

YOUR Independent Insurance AGENT
"SERVES YOU FIRST"

7011 North 58th Ave. Glendale, Arizona

AWARD SWEATERS and JACKETS

We now have the franchise for H. L. Whiting Athletic Award Sweaters. One of the finest lines in the West.

BOYD'S MEN'S STORE

7019 North 57th Drive
Glendale, Arizona
Ph. YE 7-7423

Compliments of

RYAN EVANS DRUG STORES

In Glendale 5825 W. Glendale Ave.
YE 7-7411

GLENDALE OFFICE SUPPLY

5805 West Glendale Ave.
YE 9-1496
Glendale, Arizona

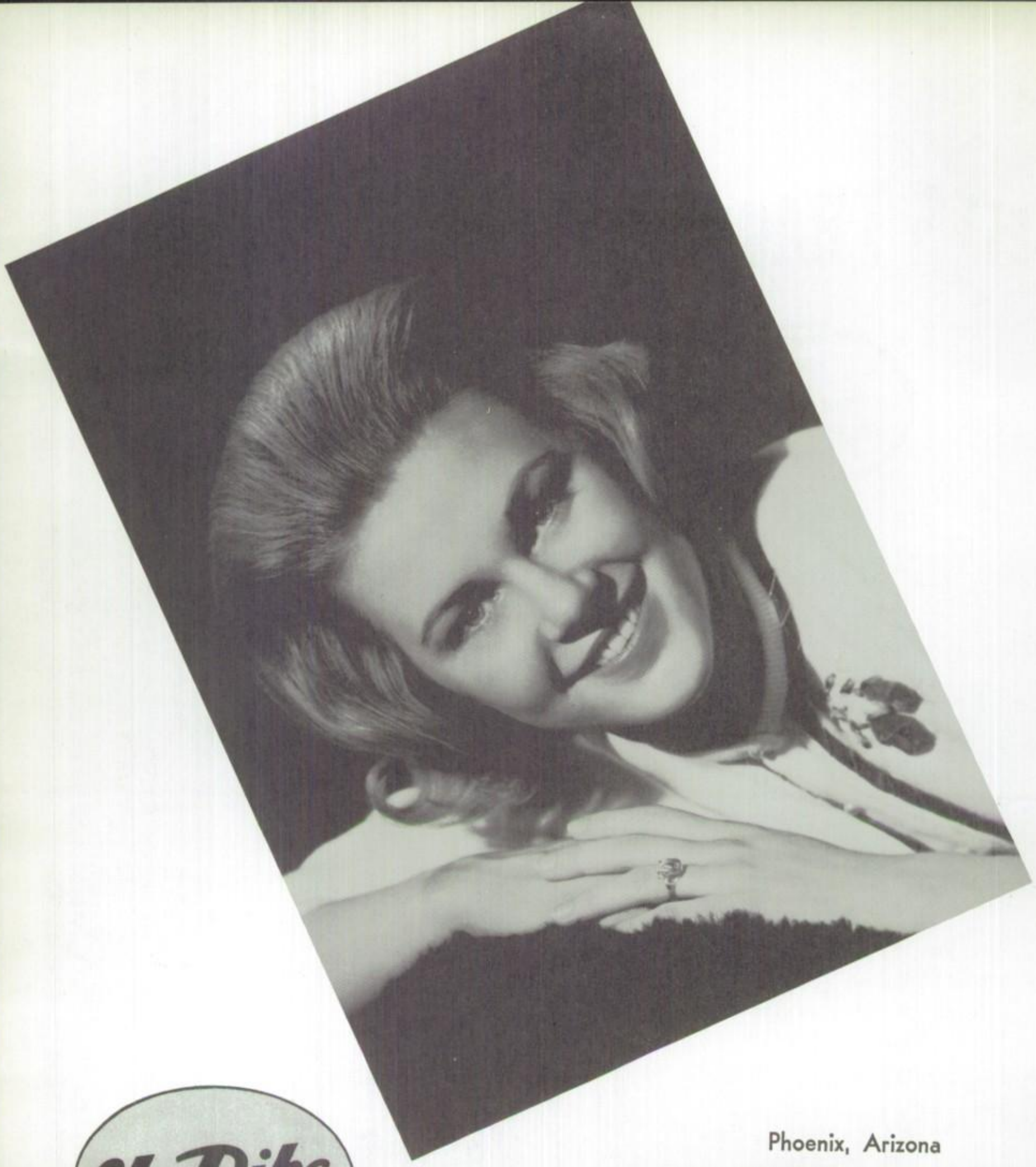

UpDike STUDIOS

Phoenix, Arizona

TWO CONVENIENT LOCATIONS:

2035 East McDOWELL • AL 4-8655

5 West Washington • AL 2-6515

Portraits • Copies • Color • Cameras • Film • Film Developing

Congratulations
Class of '65

Bashas'

THE MARKETS THAT SELL FOR LESS

BROWN'S of GLENDALE

Lane Cedar Chests
Furniture
Mohawk Carpetings
Draperies

5222 West Glendale Ave.
YE 7-4767

R. J. GRINER AUTO & HOME SUPPLY

Auto Parts and Equipment
Machine Shop Service

5434 West Glendale Ave.

Phone YE 7-4704

Congratulations

From

H & H PHARMACY

Prescription Center

5625 W. Glendale Ave.

YE 7-9848 YE 9-2951

EVA ALLEN'S

Beauty Salon

7017 N. 57 Ave.
GLENDALE, ARIZONA

All Types of Hair Coloring
Specialists in Hair Shaping,
Styling
and Permanent Waving

Auto • Truck • Fire • General Liability
Life

WHITE'S
REALTY & INSURANCE

Farmers Insurance Group
W. O. RENNER

7012 N. 55th Ave.
Glendale, Arizona

Office YE 7-1648
Res. YE 7-9497

Congratulations
to the
Class of '65

FILER'S BAKERY

7005 North 58th Ave.
YE 7-9080
Glendale, Arizona

Western Auto

V. K. BROOKS, Prop. Associate Store
Phone YE 7-7434
5710 West Glendale Ave.
Glendale, Arizona

Congratulations
and
Best Wishes
from the

RAILROAD WORKERS
OF ARIZONA

GLENDALE BUS DEPOT

Tickets • Package Express
Charters • Tours

Agents for
Greyhound
Valley Transit
Las Vegas Tonaph Stages
Sun Valley Bus Lines

6821 North 57th Ave.
YE 7-8068

THOMAS E. COURY CO.

Home Furnishings
and
Electrical Appliances

5807 West Glendale Ave.
YE 7-8314
Glendale

SLACK MOTORS

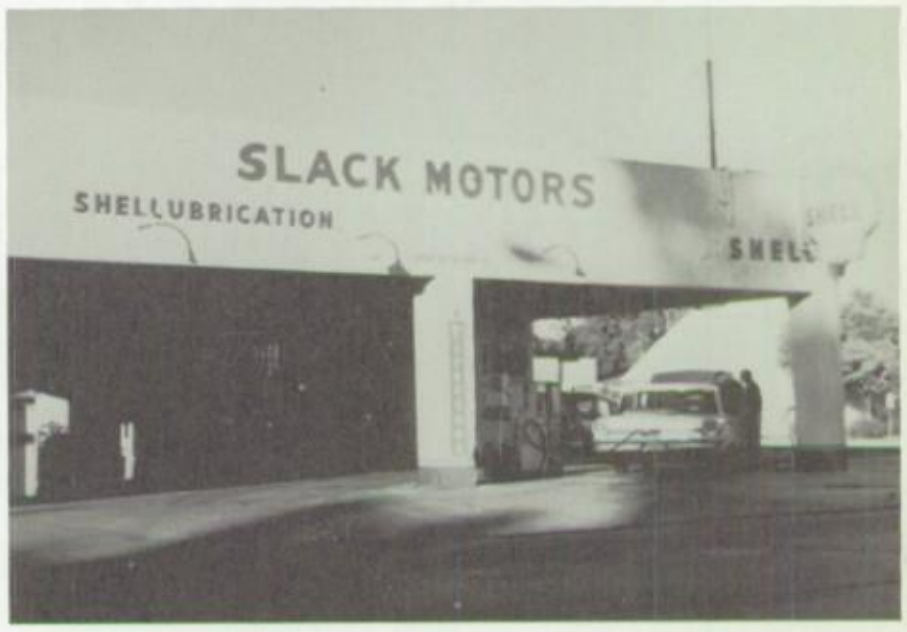

Complete Car Service
5804 West Glenn Drive
YE 7-9585
Glendale, Arizona

Congratulations
to the
Class of '65

GLENDALE REALTY

7021 North 58th Ave.
"THE HUSTLERS"

RED STAR FEEDS

Everything in Feed
and 1000 Other Things You Need

YE 7-9205

HAYDEN FLOUR MILLS
TEMPE — TUCSON

THE SOUTHWEST
FLOUR & FEED CO.

STATES LARGEST FARM STORE
GLENDALE

SUN VALLEY SEED

Top Germination and Top Yield
"Your Best Crop Insurance"

AL 4-1366

MESA FEED AND SUPPLY CENTER
MESA

Congratulations From

WALT ADAMS BUICK

Special—Skylark—Lesabre—Wildcat
Electra 225—Riviera

4823 West Glendale Ave.
939-9411

"Arizona's Oldest and Most
Reliable Buick Dealer"

MARION S. WHITNEY

Wilson Sporting Goods
for All Sports

Phone YE 7-8717
5832 North West Grand Ave.

Glendale
937-7218

GLENDALE PHARMACY

Prescription Pharmacist

D. RUSSEL JONES
and
OLIVER DUNCAN

6836 North 58th Drive
Glendale

Phone: 939-9778

payne & morrison florists, inc.

3534 West Glendale Avenue
Phoenix, Arizona 85021

DAVE PAYNE BUD MORRISON

GLENDALE DRAPERIES

5609 West Glendale Ave. YE 7-0221
Glendale, Arizona

AUTOMOTIVE PARTS AND EQUIPMENT COTTON PICKER PARTS AND SERVICE

McDONALD AUTO AND FARM SUPPLY

4834 W. Glendale Ave.
Glendale, Arizona
939-7514

MECHAM

Rambler Pontiac

Probably one of the most important decisions a young person has to make in their daily life is . . . What kind of people to do business with? By and large most business men are reputable. **YOUR JOB** . . . find them! The Mecham organization would like to invite you to come in and put them to the test. You'll discover why they can say with confidence . . . If you can't deal with Mecham—You just can't deal!

4500 W. Glendale Ave. • Closed Sundays • Phone 937-4786

CLASS OF '65

May Your Future Be Bright

ATKINSON FURNITURE CO.

5303 West Glendale Ave. Phone YE 7-7962

Glendale, Arizona

GLENDALE NURSERY

Congratulates

the

Class of '65

554 Northwest Grand Ave.

Phone 937-9866

Fast Service

AYRES RADIO and T.V.

Car Radios a Specialty

5024 West Glendale Ave.

939-0400

Glendale

Youth builds the Future on a foundation of education . . .

Service is the basis for continuing business success at

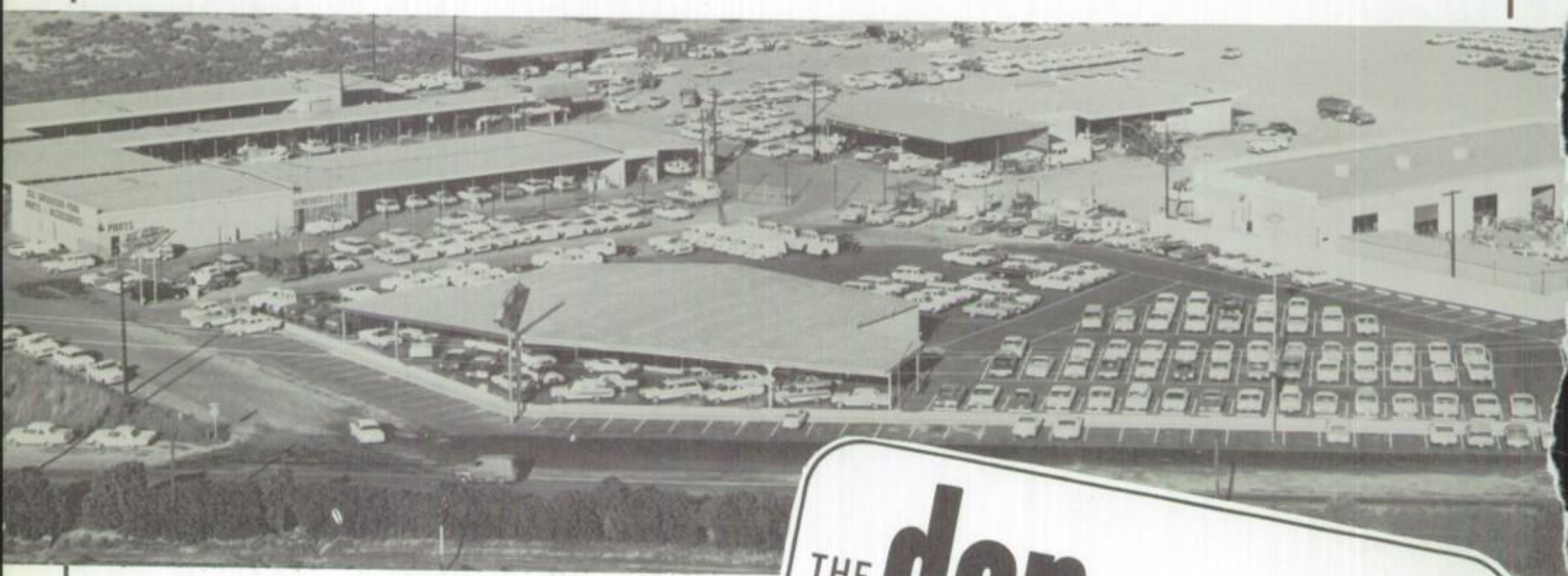

THE **don** OF CAR DEALERS
sanderson
ford
OPEN WEEKDAYS 8 AM-9 PM
AFTER CHURCH SUN. 'TIL 6
OUT GRAND AVENUE IN GLENDALE

The Dealership

That

Service

Built . . .

5300 Grand Avenue Glendale

BOWLERO LANES
and
LANTERN INN

5222 West Indian Sch. Rd.
BR 2-1367
Phoenix

FRANCES BEAUTY SALON

5944 W. Glendale Salon
YE 9-2701

malcolm's *junior miss* fashions

53rd Avenue at Indian School Road

Carpeting ⊙ Tile ⊙ Linoleum

Glendale
Flooring
5609 W. Glendale Ave.
GLENDALE, ARIZONA
"because you like nice things"

Phone 937-3321

BOAT COVERS BUILT TO ORDER

ACE
AUTO TOPS

"Seat Covers Tailored to Your Taste"

5230 W. Glendale Ave.
Glendale, Arizona

IRA B. HALL
YE 7-3807

"For the Woman Who Cares"

PENNY'S SALON OF HAIR DESIGN

5744 W. Glendale Ave.

Phone—939-8217

From the Stylists:
Owner: Penny Naylor—Lynda Naylor
Judy Sellars—Jo Ann Moskop
Kay Richardson—Jimmie Porter
Bonnie Hermenn—Mary Lou Sutton

Best Wishes From . . .

SINGS MARKET

Phone YE 7-7312 6746 North 56th Ave.

Glendale, Arizona

CHEVRON DEALER

Phone 939-9221

CHUCK HEATH CHEVRON

WE GIVE S & H GREEN STAMPS
FREE PICK-UP AND DELIVERY

6701 W. Camelback Road
Phoenix, Arizona

McCLELLAN

Youngtown—Sun City

NURSERY & FLOWER SHOP

P.O. Box 222—Ph.

933-2101—Youngtown, Ariz.

933-3454

EARL McCLELLAN

THE Arizona BANK
SINCE 1902

MEMBER—FEDERAL DEPOSIT INSURANCE CORPORATION

DEE JAY TASTEE-FREEZ

Hamburgers • Hot Dogs • Sandwiches • Shakes

67th Ave. and W. Bethany Home Rd.

CARRY OUT 937-0159

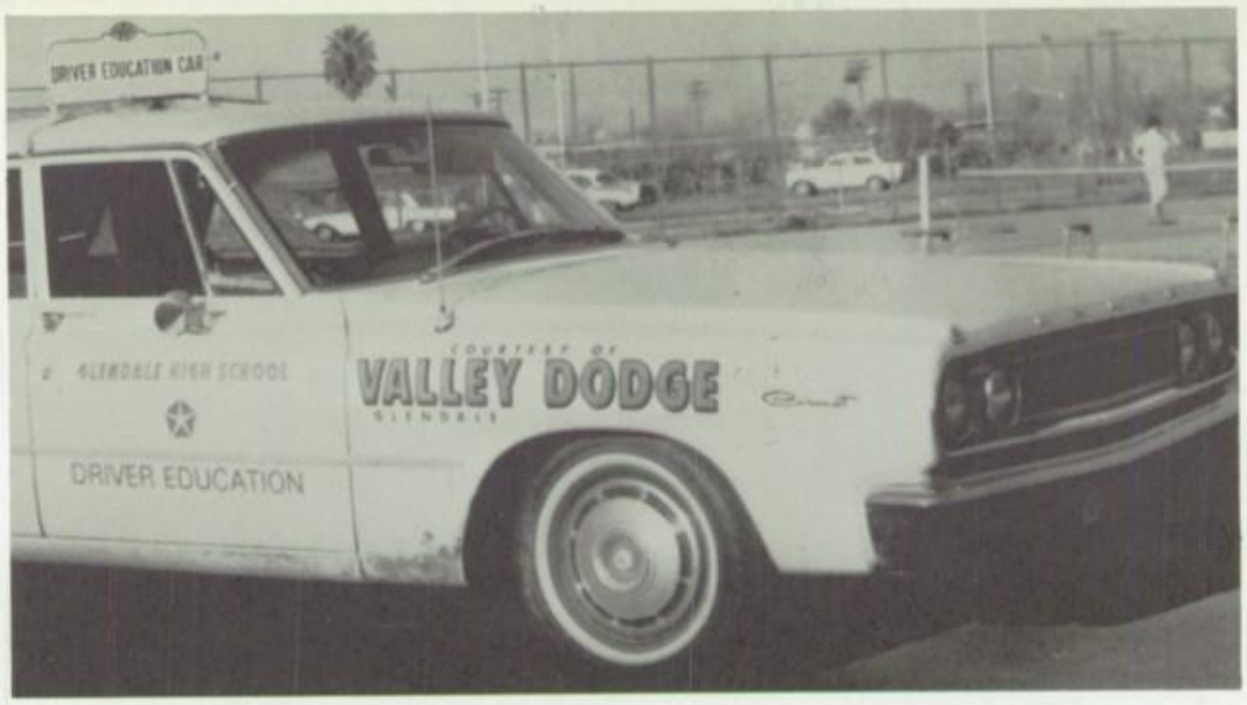

This year Valley Dodge loaned the Glendale District eleven new cars for use in Driver Education.

VALLEY DODGE

5556 N. W. Grand Ave.
Glendale, Arizona

Dart—Dodge—Dodge Trucks—Used Cars

PHONE 939-6555

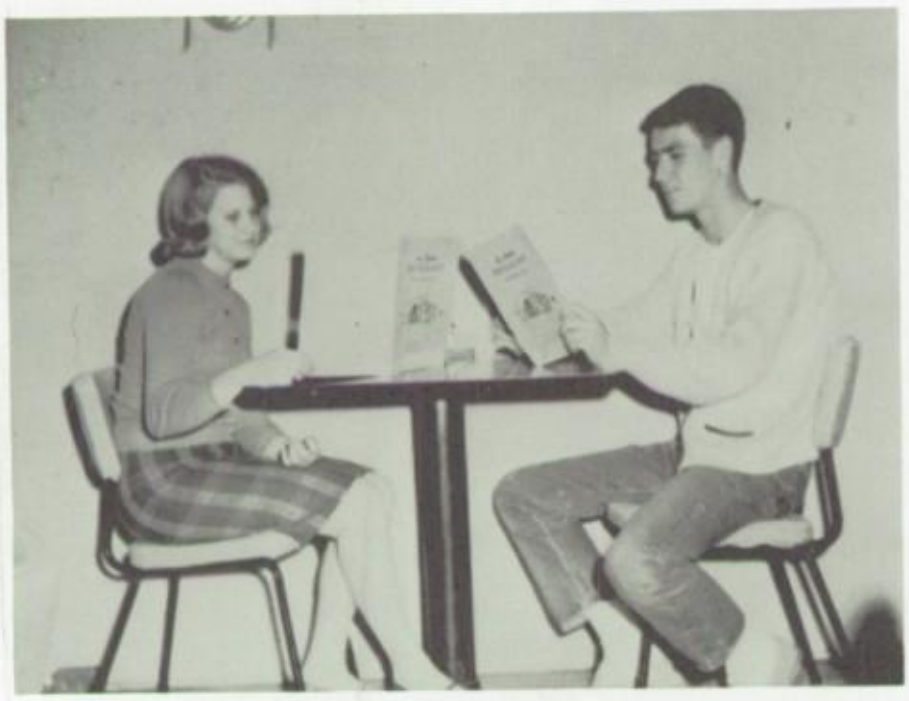

LA COCINA RESTAURANT

Best of Mexican Foods

11:30 A.M. to 10:00 P.M.
Closed Mondays

6829 North 58th Drive YE 7-4611

Glendale, Arizona

WESTERN SCHOOL of BEAUTY CULTURE

Marinello

Greater Ariz. Savings Bldg.
112 N. Central Ave.
Phone AL 4-1414
Phone AL 2-4001

4533 West Glendale Ave.
Glendale
939-8364

LUNCH COUNTER

PHONE YE 7-0917

FAMILY ROOM

HARDY'S HAM HOUSE

Mighty Fine Ham Sandwich 'Mit Beer

HARDY GRIFFIN
Owner-Operator

5035 W. Glendale
Glendale, Arizona

TWISS DRY CLEANERS
AND
ARVILLA BEAUTY SALON

6014 W. Bethany Home
Glendale, Arizona

Students:

The advertisers have helped you buy this yearbook through their advertising. Support the advertisers by doing business with them. They are for you; show that you are for them!

Mrs. Shaw
I wish I could have been a better student but I guess I don't have enough interest in school. Thank you for your time. Vicky Luft

Best of Luck in the future. May misfortune follow you through life, but never catch you.
Georgia Childers
"66"

Shaw - Good Luck
Alood from me

Es Wratte Phynque
Ken Angeloff

Mrs. Shaw

Even though at times you may have sumed like a hard teacher you weren't! I've learned alot this year because I had a good teacher. Wish you better classes in future years. You are the best teacher I've ever had.

Good luck

Jane Sickler

'66

Mrs. Shaw.

You have been one of the best English teachers I have had during my high school days. Sorry I wasn't one of your better students.

Best Wishes

Kay Sanks

66

Mrs. Shaw.

Your a very educated English teacher with a good sense of understanding and good humor.

Best of luck and many more good teaching years.

Almeda Fa Mew

Mrs. Shaw - I do
Shaw one of the
best teachers I have
had this year. I
learned that this year
in English was I. Best of luck
in the future
Tom Shaw

"66"

TAYLOR PUBLISHING COMPANY
"The World's Best Yearbooks Are Taylor-made"